

OHIO 2015

Induced Abortions in Ohio
Ohio Department of Health

John R. Kasich, Governor
Richard Hodges, Director of Health



Department of Health

An equal opportunity employer/provider

Prepared by:

Statistical Analysis Unit
Bureau of Vital Statistics

John Paulson
Health Services Policy Supervisor

Donna L. Smith
Researcher

September 2016

Induced Abortion Program Contact Persons

Statistical Analysis Unit
Data Analysis

John Paulson
614-644-8507

Donna L. Smith
614-466-7545

Quality Assurance
Fetal Development
Resources Directory on Request
Rick Hoover
614-644-6855

Office of General Counsel
Legislation
Rachel Belenker
614-466-4882

Figure 1	Resident Induced Abortions, Ohio, 1976-2015	2
Figure 2	Selected Characteristics of Resident Induced Abortions in Ohio, 2015	3
Figure 3	Induced Abortions Reported in Ohio, by County of Occurrence, 2015	4
Figure 4	Abortion Ratio and Abortion Rate, by Year, Ohio Residents, 1990-2015	5
Figure 5	Induced Abortion Rates per 1,000 Women by Age and Year, Ohio Residents, 2001–2015	6
Figure 6	Induced Abortion Ratio, by Age Group and Year, Ohio Residents, 2002-2015	7
Figure 7	Total Induced Abortions by Weeks of Gestation, by Year, 1997-2015	8
Table 1	Induced Abortion Summary Table, Ohio, 2015	9
Table 2	Selected Characteristics of Induced Abortions Reported in Ohio, 2005-2015	10
Table 3	Resident Induced Abortions Reported in Ohio, by County of Residence, 2005-2015	12
Table 4	Resident Induced Abortions Reported in Ohio, by County of Residence and Age, 2015	14
Table 5a	Resident Induced Abortions Reported in Ohio, by Selected Counties, Race, and Broad Age Groups, 2015	16
Table 5b	Resident Induced Abortions Reported in Ohio, by Selected Counties, Race, and Age Group, 2015	20
Table 6	Induced Abortions Reported in Ohio, by County of Occurrence, 2002-2015	22
Table 7	Induced Abortions Reported in Ohio, by Method of Termination and County of Occurrence, 2015	23
Table 8a	Total Induced Abortions Reported in Ohio, by Gestational Age, 2015	24
Table 8b	Method Used to Determine Gestational Age of Fetus, Ohio, 2015	24
Table 9	Resident Induced Abortions Reported in Ohio, by Age of Women Obtaining Abortion and by Number of Prior Induced Abortions, 2015	25
Table 10a	Total Induced Abortions in Ohio with Post- Abortion Complications, by Type of Complication, 2015 (Data Source is ‘Confidential Abortion Reporting Form’)	26

Table 10b	Total Induced Abortions in Ohio with Post-Abortion Complications, by Type of Complication, 2015 (Data Source is 'Post-Abortion Care Report For Complications')	27
Table 11	Total Induced Abortions in Ohio with Post-Abortion Complications, by Type of Complication and Gestation Period, 2015 (Data Source is 'Post-Abortion Care Report for Complications')	28
Table 12	Resident Induced Abortions by Zip Code of Patient, Ohio, 2015	29
Table 13	Contraceptive History at the Time of Conception and Contraception Recommendations Provided at Discharge	35
Table 14	Pregnancy History of Woman who Obtained Induced Termination in Ohio, 2015	36
Table 15	Selected Medical Information from the Confidential Abortion Reports, Ohio, 2015	37
Table 16	Type of Counseling Provided to Women Obtaining Terminations, Ohio, 2015	38
Table 17	Timing of Medical Exam for Terminations Performed, Induced, or Attempted After 19 Completed Weeks Gestation, Ohio, 2015	38
Table 18	Viability Determination and Type of Testing Used to Determine Viability for Terminations Performed, Induced, or Attempted After 19 Completed Weeks Gestation, Ohio, 2015	39
Appendix I Confidential Abortion Report Form		
Appendix II Post-Abortion Care Report For Complications Form		

Background

The 2015 Annual Abortion Report presents information derived from both the “Confidential Abortion Reports” and “Post-Abortion Care Reports for Complications” in Ohio (reporting forms are included as Appendices I and II). Readers should note that abortion statistics in this report are limited to terminations occurring in Ohio; they do not include Ohio residents who obtained abortions outside the state.

Characteristics of Induced Abortions Reported in Ohio, 2015

Induced abortion statistics have been prepared in Ohio since 1976. Several trend comparisons in the 2015 Annual Abortion Report date back to 2002. A total of 20,976 induced pregnancy terminations were reported in Ohio for 2015, including 19,765 obtained by Ohio resident women (94.2%). This represents a 1% reduction in induced pregnancy terminations from 2014 to 2015. Overall, since 2001 there has been a steady decline in terminations. When examined from 2001 to 2015, the annual decline averaged approximately 930 per year (Figure 1).

Approximately one in ten women who obtained abortions in 2015 were under 20 years of age, with another third between the ages of 20-24 years of age (Table 2). While the age distribution of women obtaining abortions has remained relatively unchanged since 2001, the age-specific abortion rates for women under age 25 have steadily decreased (Figure 5). Approximately 85% of women with known marital status who obtained abortions were never married, divorced, or widowed (Table 2). Fifteen percent of women who obtained abortions and whose marital status was known were married or separated (Table 2).

Fifty-two percent of resident women who obtained abortions and for whom race was reported were White; 42% were African American; 3% were Asian/Pacific Islander; and 3% reported more than one race. Four percent of women with known ethnicity who obtained abortions were of Hispanic origin (Table 1).

The 2015 Ohio abortion rate was 8.9 per 1,000 resident women ages 15-44 years old; down from 9.0 in 2014 (Figure 4). The 2015 Ohio resident abortion ratio was 142 abortions per 1,000 live births, down from 147 in 2014 (Figure 4).

More than half of all induced abortions involved pregnancies of less than nine weeks (52%), with approximately 32% involving pregnancies of nine to 12 weeks (Table 2). The proportion involving abortions of less than nine weeks increased from 49% in 1997, while the proportion between nine and 12 weeks declined from 35% to 32% (Figure 7). There were 478 abortions in 2015 involving pregnancies of 19 or more completed weeks of gestation (Table 2). That represents a decrease from the 510 reported in 2014. The abortion reporting form requests method used to determine gestational age: ultrasound used in 99% of cases (Table 8b). The vast majority of reported abortions were obtained in six major metropolitan areas of Ohio.

Curettage was the most used method of termination in 2015 (80%) (Table 7). That method has decreased since 2001 when 87% of terminations were by curettage. Mifepristone was reported as the medication for non-surgical termination for 791 abortions, followed by 343 terminations using methotrexate, and 296 terminations using misoprostol (Table 7).

Figure 1. Resident Induced Abortions, Ohio, 1976 – 2015

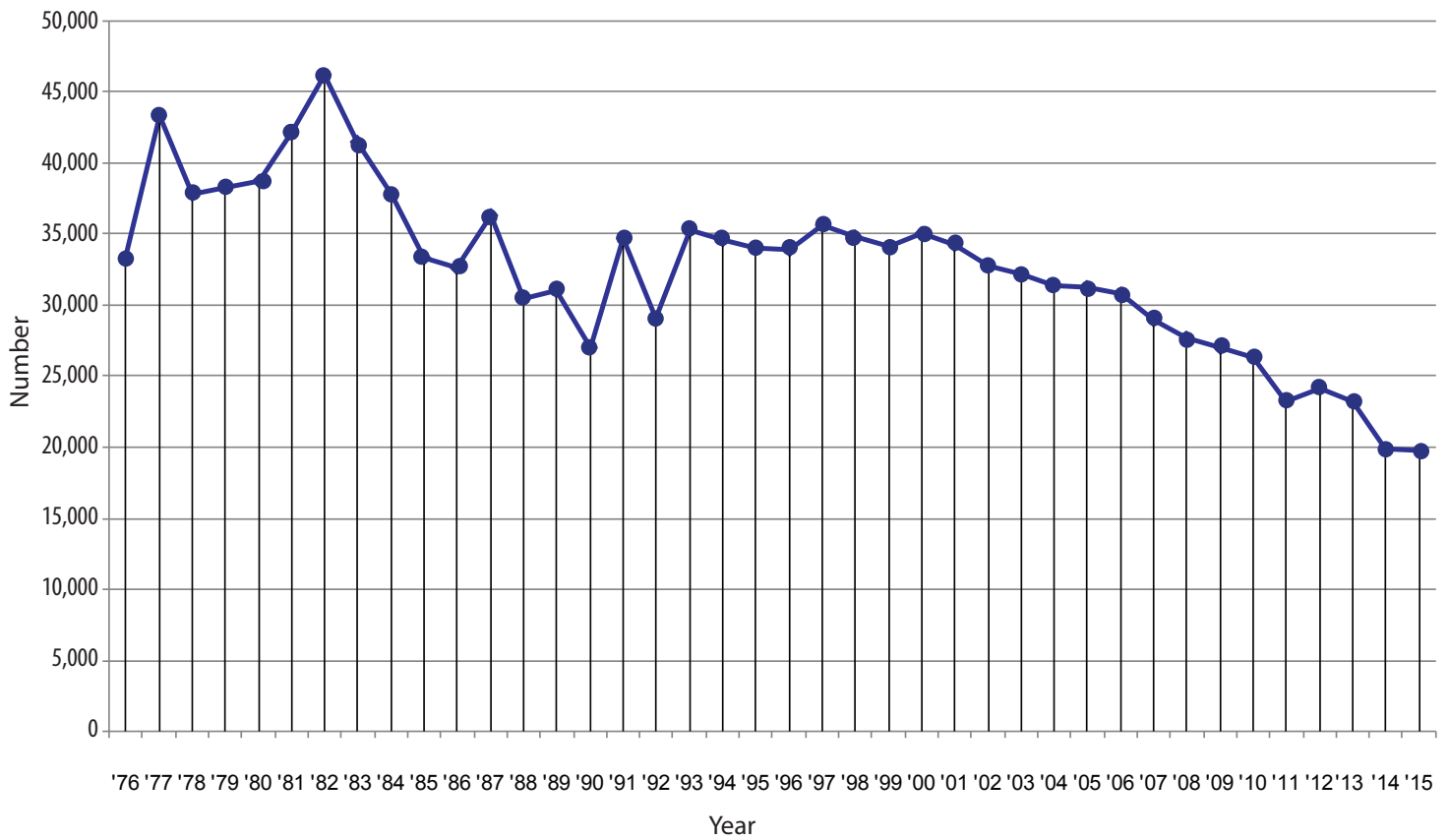
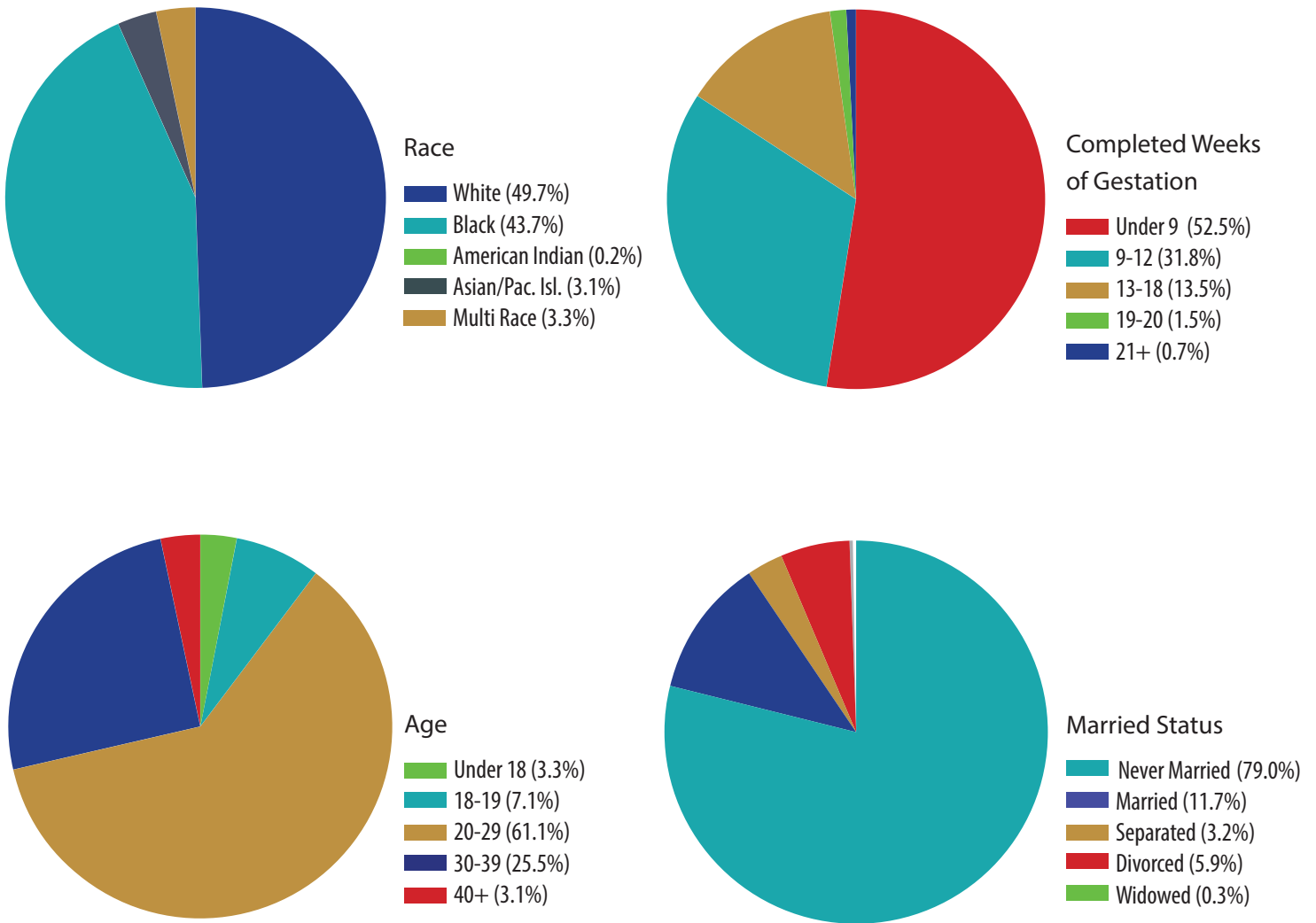

Figure 2. Selected Characteristics of Resident Induced Abortions in Ohio, 2015



Excludes unknown unless otherwise stated.

Figure 3. Induced Abortions Reported in Ohio, by County of Occurrence, 2015

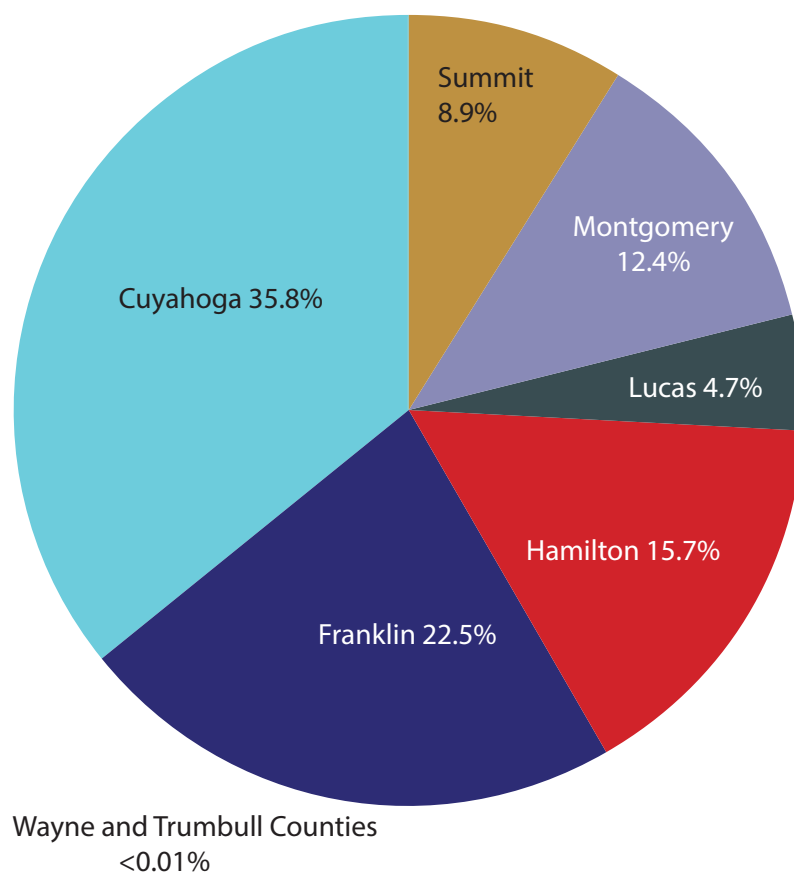
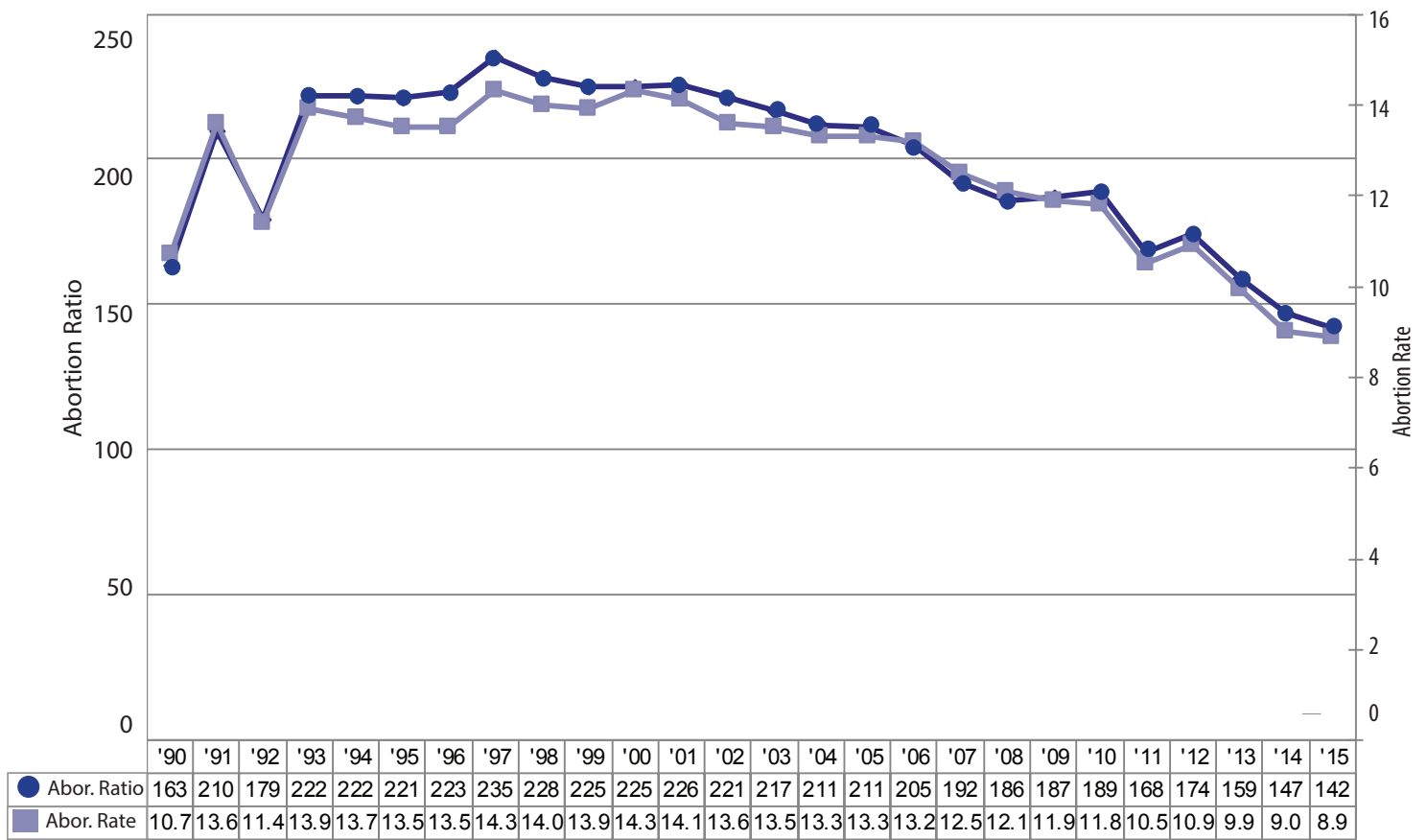

Figure 4. Abortion Ratio and Abortion Rate, by Year, Ohio Residents, 1990 - 2015



Abortion ratio is number of abortions per 1,000 live births.

Abortion rate is number of abortions per 1,000 women ages 15-44.

Figure 5. Induced Abortion Rates per 1,000 Women by Age and Year, Ohio Residents, 2001 - 2015

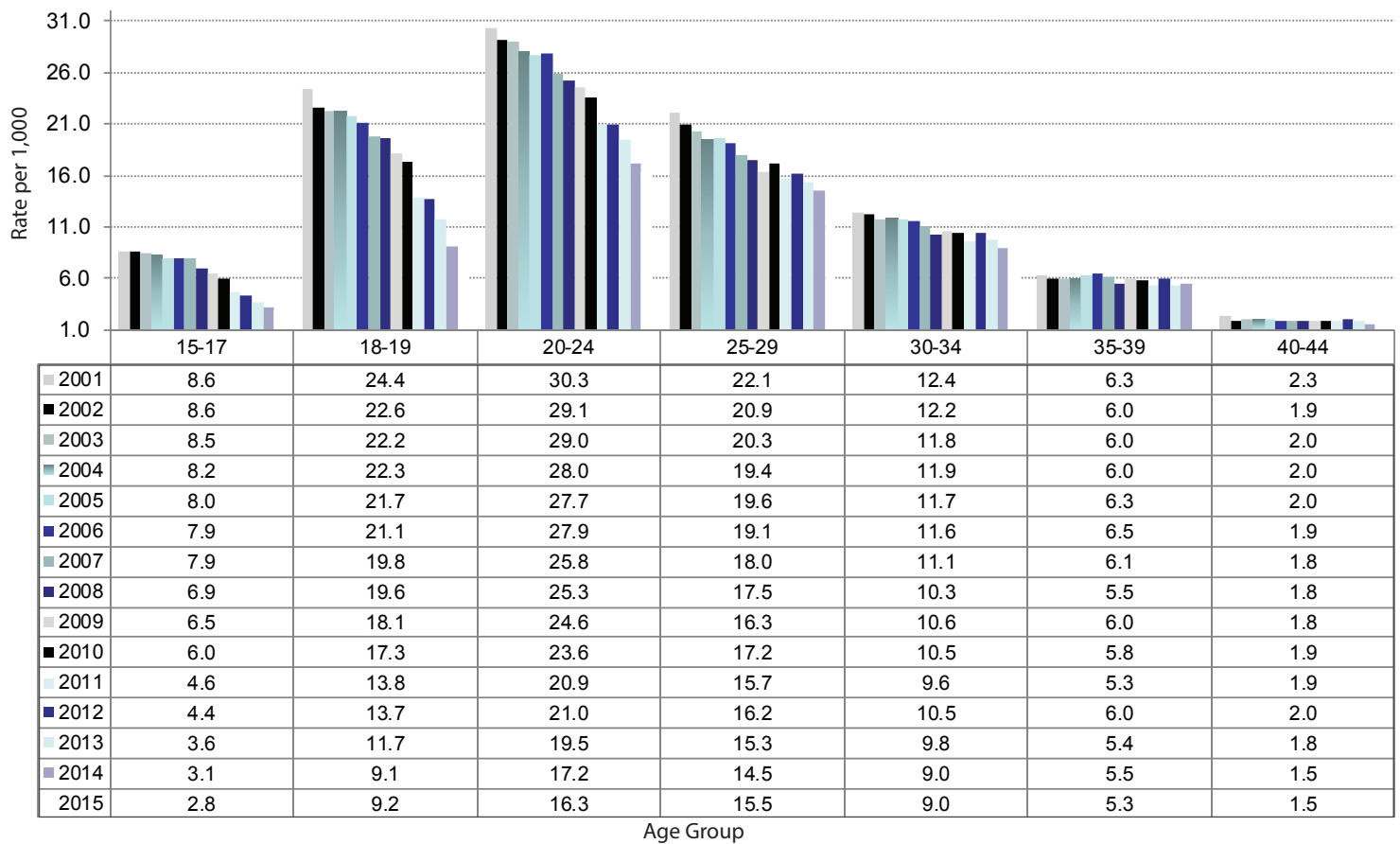

Abortion rate is number of abortions per 1,000 female population in specified age group.

Figure 6. Induced Abortion Ratio, by Age Group, and Year Ohio Residents, 2002 - 2015

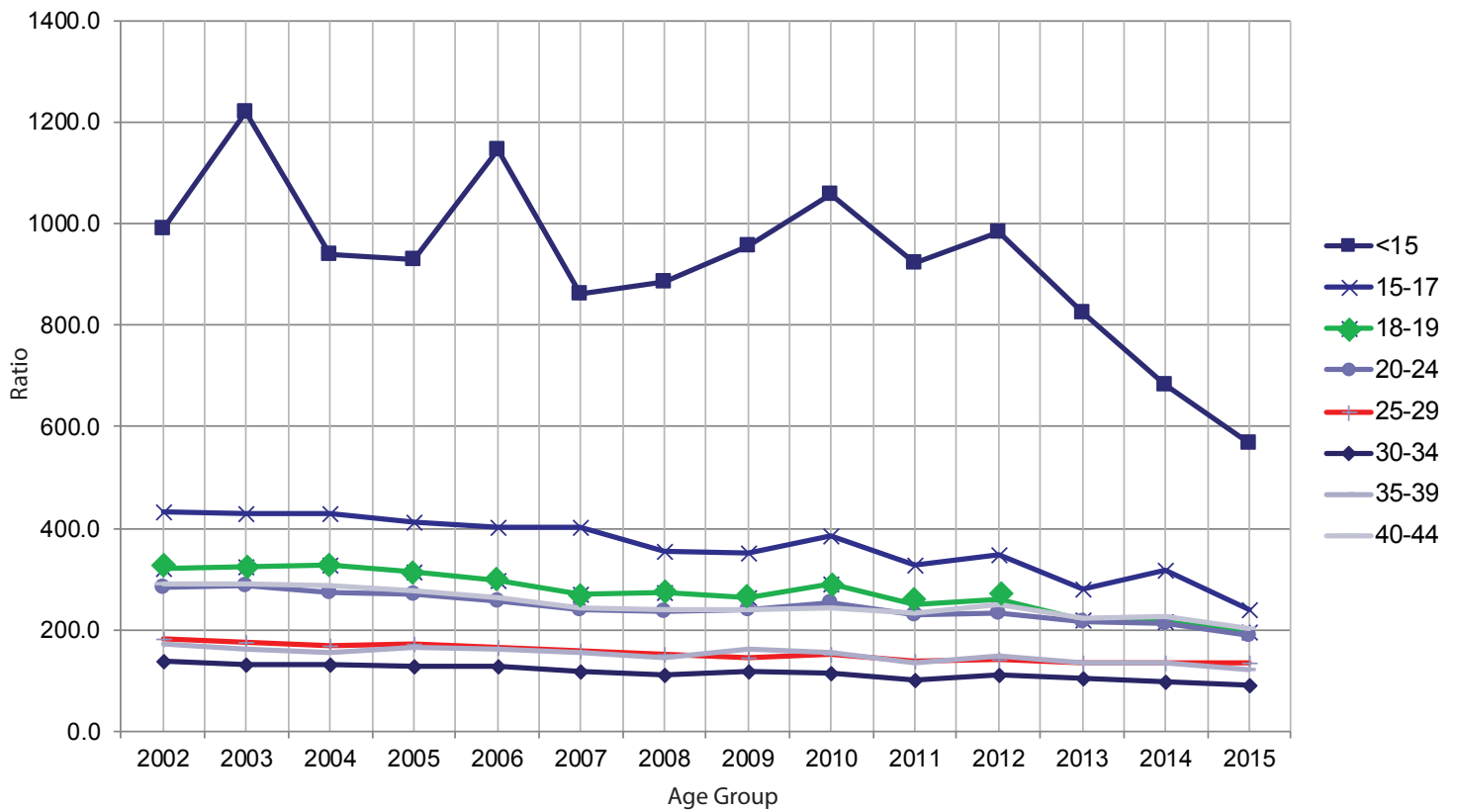

Abortion ratio is number of abortions per 1,000 live births in a specified age group.

Figure 7. Total Induced Abortions by Weeks of Gestation, by Year, 1997 - 2015

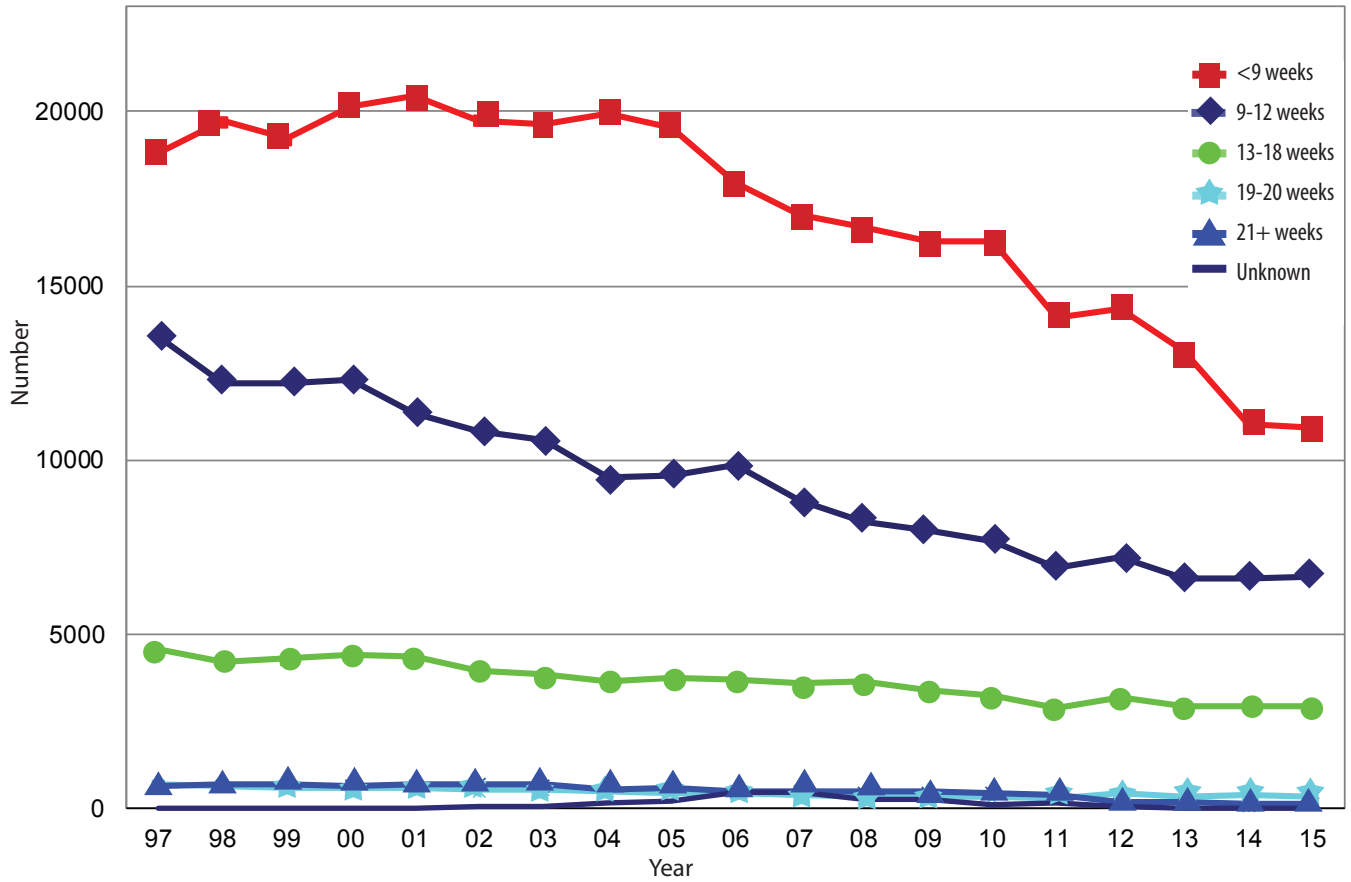

Table 1. Induced Abortions Summary Table, Ohio 2015

Characteristics	2015	Percent
Total Induced Abortions	20,976	100.0
RESIDENCE:		
Ohio Resident	19,765	94.2
Out-of-State Resident	1,211	5.8
Not Reported	0	0.0
AGE:		
Under 18 Years	688	3.3
18-19 Years	1,499	7.1
20-24 Years	6,809	32.5
25 - 55 Years	11,980	57.1
Age is outside of fertility range	0	0.0
Not Reported	0	0.0
RACE GROUP:		
White	10,338	49.3
Black	8,421	40.1
American Indian	33	0.2
Asian/Pacific Islander	615	2.9
More than one race	650	3.1
Unknown	675	3.2
Not Reported	244	1.2
HISPANIC:		
Non-Hispanic	19,057	90.9
Hispanic	748	3.6
Unknown	1,171	5.6
Not Reported	0	0.0
LEVEL OF EDUCATION:		
8th grade or less	194	0.9
9 to 12th grade, no diploma	2,483	11.8
High School graduate or GED	7,255	34.6
Some college credit, no degree	5,273	25.1
Associate Degree	1,373	6.5
Bachelor Degree	2,131	10.2
Masters Degree	493	2.4
Doctorate or Professional Degree	133	0.6
Unknown	1,641	7.8
Not Reported	0	0.0

MARITAL STATUS:		
Never Married	12,512	59.6
Married	1,855	8.8
Separated	503	2.4
Divorced	984	4.7
Widowed	48	0.2
Unknown	5,074	24.2
Not Reported	0	0.0
NUMBER OF LIVING CHILDREN:		
None	7,694	36.7
One	5,532	26.4
Two or More	7,600	36.2
Not Reported	150	0.7
COMPLETED WEEKS OF GESTATION:		
Less than 9 Weeks	10,910	52.0
9-12 Weeks	6,632	31.6
13-18 Weeks	2,956	14.1
19-20 Weeks	333	1.6
21 Weeks and Over	145	0.7
Not Reported	0	0.0

Table 2. Selected Characteristics of Induced Abortions Reported in Ohio, 2005-2015

	Characteristic	2015	2014	2013	2012	2011	2010	2009	2008	2007	2006	2005
Number of Abortions												
	Total Induced Abortions	20,976	21,186	23,216	25,473	24,764	28,123	28,721	29,613	30,859	32,936	34,128
Residence	Ohio Resident	19,765	20,018	22,011	24,080	23,250	26,322	26,959	27,672	28,921	30,809	31,210
	Out-of-State Resident	1,211	1,168	1,205	1,393	1,511	1,801	1,762	1,941	1,938	2,127	2,918
Age	Under 15 Years	73	77	111	130	125	182	190	188	207	292	240
	15-17 Years	615	753	863	1,074	1,132	1,500	1,629	1,781	2,059	2,088	2,124
	18-19 Years	1,499	1,500	1,936	2,255	2,367	3,009	3,114	3,363	3,317	3,515	3,743
	20-24 Years	6,809	7,157	8,004	8,623	8,545	9,562	9,739	9,945	10,182	11,123	11,502
	25-29 Years	5,975	5,590	5,806	6,204	6,014	6,636	6,547	7,192	7,355	7,720	7,968
	30-34 Years	3,441	3,459	3,693	3,993	3,640	3,937	4,021	3,835	4,081	4,333	4,687
	35-39 Years	1,909	1,967	1,919	2,163	1,949	2,244	2,389	2,245	2,535	2,741	2,708
	40-44 Years	602	611	675	759	730	752	716	723	755	845	874
	45 Years & Older	53	48	37	46	48	43	50	53	53	53	73
	Age is Outside of Fertility Range	0	3	27								
	Not Reported	0	21	145	226	214	258	326	288	315	226	259
Education	Less than Grade 9	194	213	272	334	342	445	533	479	579	662	653
	Grade 9-12	9,738	10,161	12,321	13,932	15,155	17,276	17,830	18,389	18,880	20,515	20,911
	One or More College Years	9,403	9,390	9,566	10,177	8,789	9,857	8,956	10,105	10,719	11,064	11,810
	None/Unknown	1,641	1,422	1,057	1,030	478	545	685	640	681	695	754
Race	White	10,338	10,775	11,796	13,109	13,340	15,127	15,683	16,019	17,221	18,724	19,673
	Black	8,421	8,253	9,075	9,694	9,178	10,528	10,647	11,064	11,073	11,683	12,070
	Asian/Pacific Islander	615	635	636	697	610	654	610	600	693	695	723
	Other/Unknown/Not Reported	1,602	1,523	1,709	1,973	1,636	1,814	1,781	1,930	1,872	1,834	1,662
Marital Status	Never Married	12,512	14,552	17,738	19,618	19,224	21,876	22,078	22,630	23,157	24,571	25,595
	Married	1,855	2,145	2,295	2,514	2,632	2,813	2,990	3,172	3,621	3,936	4,199
	Separated	503	558	591	626	681	716	781	749	881	990	1,080
	Divorced	984	1,153	1,282	1,405	1,334	1,558	1,630	1,712	1,826	2,174	2,296
	Widowed	48	53	49	60	67	59	71	66	88	72	72
	Unknown	5,074	2,725	1,261	1,250	826	1,101	1,171	1,284	1,286	1,193	886
Number of Living Children	No Children	7,694	7,464	7,871	8,323	7,657	9,598	9,890	10,211	10,974	11,488	9,415
	One Child	5,532	5,676	6,168	6,841	6,658	7,578	7,932	8,210	8,499	9,040	9,505
	Two or More Children	7,600	7,562	8,168	9,027	8,577	9,709	9,888	10,093	10,233	10,899	11,263
	Not Reported	150	484	1,009	1,282	1,872	1,238	1,011	1,099	1,153	1,519	3,945
Completed Weeks of Gestation	Less than 9 Weeks	10,910	11,088	13,128	14,364	14,105	16,283	16,264	16,663	17,023	17,955	19,549
	9-12 Weeks	6,632	6,624	6,624	7,220	6,909	7,672	7,971	8,257	8,855	9,862	9,547
	13 - 18 Weeks	2,956	2,964	2,925	3,176	2,897	3,223	3,390	3,629	3,589	3,699	3,755
	19-20 Weeks	333	377	359	445	318	345	340	339	410	448	467
	21 Weeks and Over	145	133	173	180	378	458	480	480	502	510	577
	Not Reported	0	0	7	88	157	142	276	245	480	462	233

Table 2. Selected Characteristics of Induced Abortions Reported in Ohio, 2005-2015(Part 2)

	Characteristic	2015	2014	2013	2012	2011	2010	2009	2008	2007	2006	2005
Percentage Distribution												
	Total Induced Abortions	100.0	100.0	100.0	100.0	100.0	100.0	100.0	100.0	100.0	100.0	100.0
Residence	Ohio Resident	94.2	94.5	94.8	94.5	93.9	93.6	93.9	93.4	93.7	93.5	91.4
	Out-of-State Resident	5.8	5.5	5.2	5.5	6.1	6.4	6.1	6.6	6.3	6.5	8.6
Age:	Under 15 Years	0.3	0.4	0.5	0.5	0.5	0.6	0.7	0.6	0.7	0.9	0.7
	15-17 Years	2.9	3.6	3.7	4.2	4.6	5.3	5.7	6.0	6.7	6.3	6.2
	18-19 Years	7.1	7.1	8.3	8.9	9.6	10.7	10.8	11.4	10.7	10.7	11.0
	20-24 Years	32.5	33.8	34.5	33.9	34.5	34.0	33.9	33.6	33.0	33.8	33.7
	25-29 Years	28.5	26.4	25.0	24.4	24.3	23.6	22.8	24.3	23.8	23.4	23.3
	30-34 Years	16.4	16.3	15.9	15.7	14.7	14.0	14.0	13.0	13.2	13.2	13.7
	35-39 Years	9.1	9.3	8.3	8.5	7.9	8.0	8.3	7.6	8.2	8.3	7.9
	40-44 Years	2.9	2.9	2.9	3.0	2.9	2.7	2.5	2.4	2.4	2.6	2.6
	45 Years & Older	0.3	0.2	0.2	0.2	0.2	0.2	0.2	0.2	0.2	0.2	0.2
	Age is Outside of Fertility Range	0.0	0.0	0.1								
	Not Reported	0.0	0.1	0.6	0.9	0.9	0.9	1.1	1.0	1.0	0.7	0.8
Education	Less than Grade 9	0.9	1.0	1.2	1.3	1.4	1.6	1.9	1.6	1.9	2.0	1.9
	Grade 9-12	46.4	48.0	53.1	54.7	61.2	61.4	62.1	62.1	61.2	62.3	61.3
	1 Or More College Years	44.8	44.3	41.2	40.0	35.5	35.0	31.2	34.1	34.7	33.6	34.6
	None/Unknown	7.8	6.7	4.6	4.0	1.9	1.9	2.4	2.2	2.2	2.1	2.2
Race	White	49.3	50.8	50.8	51.5	53.9	53.8	54.6	54.1	55.8	56.8	57.6
	Black	40.1	39.0	39.1	38.1	37.1	37.4	37.1	37.4	35.9	35.5	35.4
	Asian/Pacific Islander	2.9	3.0	2.7	2.7	2.5	2.3	2.1	2.0	2.2	2.1	2.1
	Other/Unknown/Not Reported	7.6	7.2	7.4	7.7	6.6	6.5	6.2	6.5	6.1	5.6	4.9
Marital Status	Never Married	59.6	68.7	76.4	77.0	77.6	77.8	76.9	76.4	75.0	74.6	75.0
	Married	8.8	10.1	9.9	9.9	10.6	10.0	10.4	10.7	11.7	12.0	12.3
	Separated	2.4	2.6	2.5	2.5	2.7	2.5	2.7	2.5	2.9	3.0	3.2
	Divorced	4.7	5.4	5.5	5.5	5.4	5.5	5.7	5.8	5.9	6.6	6.7
	Widowed	0.2	0.3	0.2	0.2	0.3	0.2	0.2	0.2	0.3	0.2	0.2
	Unknown	24.2	12.9	5.4	4.9	3.3	3.9	4.1	4.3	4.2	3.6	2.6
Number of Living Children	No Children	36.7	35.2	33.9	32.7	30.9	34.1	34.4	34.5	35.6	34.9	27.6
	One Child	26.4	26.8	26.6	26.9	26.9	26.9	27.6	27.7	27.5	27.4	27.9
	Two or More Children	36.2	35.7	35.2	35.4	34.6	34.5	34.4	34.1	33.2	33.1	33.0
	Not Reported	0.7	2.3	4.3	5.0	7.6	4.4	3.5	3.7	3.7	4.6	11.6
Completed Weeks of Gestation	Less than 9 Weeks	52.0	52.3	56.5	56.4	57.0	57.9	56.6	56.3	55.2	54.5	57.3
	9 - 12 Weeks	31.6	31.3	28.5	28.3	27.9	27.3	27.8	27.9	28.7	29.9	28.0
	13 - 18 Weeks	14.1	14.0	12.6	12.5	11.7	11.5	11.8	12.3	11.6	11.2	11.0
	19-20 Weeks	1.6	1.8	1.5	1.7	0.9	1.2	1.2	1.1	1.3	1.4	1.4
	21 Weeks & Over	0.7	0.6	0.7	0.7	1.5	1.6	1.7	1.6	1.6	1.5	1.7
	Not Reported	0.0	0.0	0.0	0.3	0.6	0.5	1.0	0.8	1.6	1.4	0.7

Table 3. Resident Induced Abortions Reported in Ohio, by County of Residence, 2005-2015

Table Restricted to Abortions Obtained by Ohio Residents

Residence	2015	2014	2013	2012	2011	2010	2009	2008	2007	2006	2005
OHIO	19,765	20,018	22,011	24,080	23,250	26,322	26,955	27,672	28,921	30,809	31,210
Adams	10	15	18	11	17	22	20	16	14	28	22
Allen	98	78	90	142	146	191	173	129	121	153	206
Ashland	44	54	34	42	42	47	53	45	52	48	61
Ashtabula	108	129	147	149	157	175	200	149	185	208	187
Athens	82	66	79	89	83	109	112	101	112	100	111
Auglaize	24	23	32	22	28	28	28	36	32	42	34
Belmont	14	10	14	18	7	18	13	12	27	28	40
Brown	33	34	38	28	32	37	36	42	48	41	55
Butler	528	527	580	624	559	690	707	754	720	775	816
Carroll	24	25	21	24	28	23	34	32	35	25	23
Champaign	38	34	34	29	33	44	45	49	48	57	55
Clark	166	152	182	191	202	232	198	245	219	263	282
Clermont	195	213	233	269	233	258	293	321	289	293	317
Clinton	34	32	31	30	40	40	63	62	48	46	49
Columbiana	67	62	83	73	86	100	124	125	157	135	188
Coshocton	16	24	25	17	20	19	31	20	35	28	37
Crawford	35	32	32	30	33	32	46	41	33	42	48
Cuyahoga	4,895	5,185	5,499	5,663	5,828	6,598	6,794	7,056	6,986	7,252	7,412
Darke	25	22	21	36	27	32	28	36	44	48	32
Defiance	11	14	16	29	33	34	38	28	26	48	23
Delaware	149	141	145	155	164	144	140	135	174	188	207
Erie	111	96	161	151	101	161	157	139	160	147	209
Fairfield	141	136	144	163	149	163	157	155	205	184	208
Fayette	19	25	33	34	26	37	32	29	32	33	48
Franklin	3,333	3,376	3,448	3,771	3,529	3,448	3,604	3,526	4,381	4,683	4,601
Fulton	18	11	23	35	42	35	28	41	39	42	49
Gallia	7	8	7	5	10	6	16	5	17	18	9
Geauga	63	69	92	89	89	94	104	106	113	131	128
Greene	208	182	200	242	218	267	290	274	306	320	282
Guernsey	31	36	33	22	22	45	23	42	58	46	27
Hamilton	2,225	2,151	2,232	2,500	2,374	2,785	2,728	3,125	2,990	3,112	2,999
Hancock	49	30	72	74	51	76	90	105	86	125	129
Hardin	16	11	26	26	22	20	32	23	29	28	32
Harrison	9	1	5	7	6	10	10	7	14	6	9
Henry	15	7	22	13	17	28	32	27	24	42	31
Highland	36	23	27	27	24	38	45	38	51	44	41
Hocking	13	15	23	19	26	26	18	28	33	33	44
Holmes	7	15	10	8	16	22	25	9	19	15	22
Huron	51	36	71	67	59	64	81	60	79	94	77
Jackson	18	13	21	17	23	24	24	13	30	27	35
Jefferson	12	5	12	14	9	9	15	13	15	26	38
Knox	39	35	42	65	43	59	54	45	72	77	55
Lake	336	339	395	443	460	492	479	516	525	544	596
Lawrence	7	6	15	13	6	16	11	15	8	16	20

Table 3. Resident Induced Abortions Reported in Ohio, by County of Residence, 2005-2015 (Part 2)

Table Restricted to Abortions Obtained by Ohio Residents

Residence	2015	2014	2013	2012	2011	2010	2009	2008	2007	2006	2005
Licking	162	153	177	188	205	203	201	186	252	238	250
Logan	29	36	34	32	23	38	51	45	42	64	48
Lorain	508	537	554	653	570	695	679	699	726	692	760
Lucas	705	528	949	1,189	1,239	1,565	1,565	1,434	1,356	1,803	1,633
Madison	43	34	21	40	35	53	46	34	54	48	75
Mahoning	383	391	413	460	422	528	572	630	713	702	791
Marion	50	60	67	85	69	69	68	71	93	84	101
Medina	169	186	219	240	210	223	293	266	270	278	292
Meigs	6	7	9	10	7	13	5	19	12	7	8
Mercer	17	21	32	19	20	27	24	19	18	31	31
Miami	74	90	94	103	107	120	113	122	119	146	139
Monroe	3	9	26	31	22	46	41	20	11	35	44
Montgomery	1,038	1,018	1,158	1,101	1,096	1,367	1,394	1,439	1,420	1,616	1,531
Morgan	6	9	9	6	4	10	10	5	7	6	7
Morrow	17	11	21	26	32	28	27	29	34	34	45
Muskingum	83	75	82	91	81	85	102	75	100	99	112
Noble	7	6	6	3	9	8	6	2	11	9	2
Ottawa	21	23	36	37	37	47	32	39	48	69	63
Paulding	1	5	7	5	3	7	8	7	12	9	10
Perry	23	25	22	29	41	33	21	22	32	44	40
Pickaway	39	47	39	54	39	50	67	52	76	72	46
Pike	15	10	12	25	19	26	15	15	27	27	20
Portage	208	265	269	316	325	354	367	379	360	374	414
Preble	38	38	37	36	29	33	32	53	46	56	45
Putnam	14	9	12	17	17	20	27	19	14	21	14
Richland	100	118	122	157	161	156	170	194	177	188	217
Ross	57	80	69	68	57	83	79	86	94	87	98
Sandusky	28	38	59	72	72	96	110	106	79	94	91
Scioto	38	36	30	42	53	47	61	57	60	65	68
Seneca	19	23	42	61	53	55	73	56	50	76	73
Shelby	56	32	40	35	34	45	45	27	53	54	59
Stark	556	615	573	636	634	745	771	752	840	831	859
Summit	1,048	1,150	1,229	1,301	1,352	1,428	1,469	1,601	1,660	1,742	1,798
Trumbull	248	275	293	333	339	370	382	445	501	504	536
Tuscarawas	108	84	110	116	97	109	97	132	121	115	156
Union	53	27	47	45	45	58	49	52	59	55	52
Van Wert	10	9	8	11	0	0	0	7	9	14	17
Vinton	6	6	6	5	9	5	12	8	8	11	13
Warren	198	208	186	277	216	265	244	270	272	251	253
Washington	21	20	18	16	18	28	23	22	27	33	28
Wayne	88	106	92	119	121	115	125	142	115	162	153
Williams	12	8	20	31	22	35	31	33	32	34	40
Wood	85	63	146	166	172	222	203	204	207	267	255
Wyandot	15	8	12	23	14	14	18	22	13	21	29
Not Reported	0	21	136	294	0	0	0	0	0	0	0

Table 4. Resident Induced Abortions Reported in Ohio, by County of Residence and Age, 2015

Table Restricted to Abortions Obtained by Ohio Residents

Residence	Total	Age Group												*Not Rep/Unclassifiable
		<15	15	16	17	18	19	20-24	25-29	30-34	35-39	40-44	45+	
OHIO TOTAL	19,765	68	100	181	300	583	813	6,424	5,657	3,252	1,779	557	51	0
Adams	10	0	0	0	0	1	2	2	1	4	0	0	0	0
Allen	98	0	0	2	2	6	5	37	24	7	10	4	1	0
Ashland	44	1	0	2	1	3	3	11	9	9	5	0	0	0
Ashtabula	108	0	2	3	4	1	8	38	23	18	6	5	0	0
Athens	82	0	0	0	0	2	10	40	17	6	7	0	0	0
Auglaize	24	0	1	0	0	0	1	5	9	6	2	0	0	0
Belmont	14	0	1	0	0	1	0	4	3	3	2	0	0	0
Brown	33	0	1	1	0	4	1	13	6	4	3	0	0	0
Butler	528	0	5	6	6	18	16	155	153	101	48	18	2	0
Carroll	24	0	0	1	0	1	2	5	7	5	3	0	0	0
Champaign	38	0	0	0	0	3	0	14	12	3	5	1	0	0
Clark	166	1	1	2	5	6	9	56	48	21	14	3	0	0
Clermont	195	1	1	0	4	7	6	65	49	37	21	4	0	0
Clinton	34	0	0	0	0	0	2	12	10	5	3	2	0	0
Columbiana	67	0	1	0	0	3	4	25	16	9	8	1	0	0
Coshocton	16	0	0	0	0	2	0	4	5	3	1	1	0	0
Crawford	35	1	0	0	0	0	1	15	8	6	3	1	0	0
Cuyahoga	4,895	22	32	54	76	132	194	1,644	1,372	786	437	132	14	0
Darke	25	1	0	0	0	0	1	10	4	4	5	0	0	0
Defiance	11	0	0	0	0	0	1	3	2	3	2	0	0	0
Delaware	149	1	1	0	3	0	13	41	30	29	23	7	1	0
Erie	111	0	0	0	1	4	3	37	31	24	9	2	0	0
Fairfield	141	0	0	0	3	5	16	36	30	25	19	5	2	0
Fayette	19	0	0	0	0	2	1	6	2	4	3	1	0	0
Franklin	3,333	14	8	18	37	69	100	1,005	1,066	597	300	110	9	0
Fulton	18	0	0	1	0	0	2	7	3	3	2	0	0	0
Gallia	7	0	0	0	0	0	0	3	2	1	1	0	0	0
Geauga	63	0	0	0	0	2	6	18	16	7	8	5	1	0
Greene	208	1	1	3	2	10	8	83	47	30	17	6	0	0
Guernsey	31	0	0	0	1	0	1	11	9	6	0	3	0	0
Hamilton	2,225	8	11	20	33	67	81	709	676	361	204	50	5	0
Hancock	49	0	0	1	0	0	2	11	12	14	7	2	0	0
Hardin	16	0	0	0	0	1	0	3	7	2	2	1	0	0
Harrison	9	0	0	0	0	0	2	2	1	3	1	0	0	0
Henry	15	0	0	1	0	1	0	1	6	4	2	0	0	0
Highland	36	0	0	0	1	1	1	15	9	5	3	1	0	0
Hocking	13	0	0	0	1	1	3	3	2	1	2	0	0	0
Holmes	7	0	0	0	0	0	0	3	3	1	0	0	0	0
Huron	51	0	0	0	3	4	5	14	12	9	2	1	1	0
Jackson	18	0	0	0	1	1	1	4	6	4	0	1	0	0
Jefferson	12	0	1	0	0	1	1	3	4	1	1	0	0	0
Knox	39	0	1	0	0	2	2	14	9	7	1	3	0	0
Lake	336	0	1	2	2	13	14	117	87	52	36	9	3	0
Lawrence	7	0	0	0	0	0	1	3	1	1	1	0	0	0

Table 4. Resident Induced Abortions Reported in Ohio, by County of Residence and Age, 2015 (Part 2)

Table Restricted to Abortions Obtained by Ohio Residents

Residence	Total	Age Group												*Not Rep/Unclassifiable
		<15	15	16	17	18	19	20-24	25-29	30-34	35-39	40-44	45+	
Licking	162	0	0	5	3	8	8	42	42	30	14	10	0	0
Logan	29	0	0	0	1	0	0	11	9	4	3	1	0	0
Lorain	508	5	1	4	7	12	22	170	142	89	37	18	1	0
Lucas	705	1	3	6	15	20	29	230	218	114	55	11	3	0
Madison	43	0	2	2	0	1	1	18	12	3	2	2	0	0
Mahoning	383	0	2	4	5	13	18	122	104	60	37	18	0	0
Marion	50	0	1	2	0	2	0	16	14	9	4	1	1	0
Medina	169	0	1	2	5	4	8	38	45	27	33	6	0	0
Meigs	6	0	0	0	0	0	0	1	3	1	0	1	0	0
Mercer	17	0	0	0	0	0	0	3	5	6	3	0	0	0
Miami	74	0	0	0	2	6	3	17	26	9	9	2	0	0
Monroe	3	0	0	0	0	0	0	0	0	3	0	0	0	0
Montgomery	1,038	5	8	8	17	37	38	333	298	178	88	26	2	0
Morgan	6	0	0	0	0	0	0	3	1	1	1	0	0	0
Morrow	17	0	0	0	0	1	2	7	2	4	1	0	0	0
Muskingum	83	0	0	2	0	3	6	28	25	13	5	1	0	0
Noble	7	0	1	0	0	0	0	1	3	1	1	0	0	0
Ottawa	21	0	0	0	0	0	2	6	6	5	2	0	0	0
Paulding	1	0	0	0	0	0	0	0	1	0	0	0	0	0
Perry	23	0	0	0	0	1	0	7	8	4	2	1	0	0
Pickaway	39	0	0	0	0	3	0	14	10	8	1	3	0	0
Pike	15	0	0	0	0	0	1	7	3	1	3	0	0	0
Portage	208	0	0	0	3	4	14	82	63	21	18	3	0	0
Preble	38	0	0	0	0	3	1	18	6	9	1	0	0	0
Putnam	14	0	0	0	0	1	0	2	5	3	2	1	0	0
Richland	100	0	2	2	4	7	4	30	33	9	8	1	0	0
Ross	57	0	0	3	1	2	2	18	16	8	7	0	0	0
Sandusky	28	0	0	1	0	0	0	12	8	2	4	1	0	0
Scioto	38	0	0	1	1	2	1	15	8	5	5	0	0	0
Seneca	19	0	0	1	0	0	0	6	8	1	3	0	0	0
Shelby	56	0	0	0	1	2	3	19	15	9	4	3	0	0
Stark	556	3	2	8	13	21	33	187	143	87	44	15	0	0
Summit	1,048	1	6	5	22	28	53	360	294	160	85	31	3	0
Trumbull	248	1	1	2	4	8	10	82	74	44	17	4	1	0
Tuscarawas	108	0	0	2	2	4	5	40	32	15	6	2	0	0
Union	53	0	0	0	0	2	3	13	15	11	4	4	1	0
Van Wert	10	1	0	0	0	0	0	4	3	1	1	0	0	0
Vinton	6	0	0	0	0	0	1	2	1	2	0	0	0	0
Warren	198	0	0	1	6	5	5	63	56	31	21	10	0	0
Washington	21	0	0	1	0	3	0	8	5	2	2	0	0	0
Wayne	88	0	0	0	1	2	3	42	21	10	9	0	0	0
Williams	12	0	0	0	0	0	0	3	5	2	2	0	0	0
Wood	85	0	1	2	1	4	8	32	17	15	3	2	0	0
Wyandot	15	0	0	0	0	0	0	5	3	4	3	0	0	0
Not Reported	0	0	0	0	0	0	0	0	0	0	0	0	0	0

Table 5a. Resident Induced Abortions Reported in Ohio, by Selected Counties, Race and Broad Age Groups, 2015

Table Restricted to Abortions Obtained by Ohio Residents

County of Residence	Race*	Age Group							Not Rep/Unclassifiable
		Total	Under 18	18-19	20-29	30-39	40-49	50 +	
OHIO	TOTAL	19,765	649	1,396	12,081	5,031	608	0	0
	White	9,390	275	677	5,582	2,504	352	0	0
	Black	8,256	287	570	5,296	1,932	171	0	0
	Oth/Unk	2,119	87	149	1,203	595	85	0	0
Allen	TOTAL	98	4	11	61	17	5	0	0
	White	50	2	8	25	11	4	0	0
	Black	28	1	1	23	3	0	0	0
	Oth/Unk	20	1	2	13	3	1	0	0
Ashtabula	TOTAL	108	9	9	61	24	5	0	0
	White	95	9	8	51	22	5	0	0
	Black	9	0	1	6	2	0	0	0
	Oth/Unk	4	0	0	4	0	0	0	0
Athens	TOTAL	82	0	12	57	13	0	0	0
	White	64	0	8	45	11	0	0	0
	Black	5	0	0	3	2	0	0	0
	Oth/Unk	13	0	4	9	0	0	0	0
Butler	TOTAL	528	17	34	308	149	20	0	0
	White	318	10	19	191	91	7	0	0
	Black	132	5	8	78	33	8	0	0
	Oth/Unk	78	2	7	39	25	5	0	0
Clark	TOTAL	166	9	15	104	35	3	0	0
	White	116	6	10	70	28	2	0	0
	Black	35	1	4	25	4	1	0	0
	Oth/Unk	15	2	1	9	3	0	0	0
Clermont	TOTAL	195	6	13	114	58	4	0	0
	White	177	6	13	104	50	4	0	0
	Black	5	0	0	0	5	0	0	0
	Oth/Unk	13	0	0	10	3	0	0	0
Columbiana	TOTAL	67	1	7	41	17	1	0	0
	White	61	1	7	38	15	0	0	0
	Black	2	0	0	2	0	0	0	0
	Oth/Unk	4	0	0	1	2	1	0	0
Cuyahoga	TOTAL	4,895	184	326	3,016	1,223	146	0	0
	White	1,276	38	86	736	350	66	0	0
	Black	3,190	126	225	2,021	757	61	0	0
	Oth/Unk	429	20	15	259	116	19	0	0
Delaware	TOTAL	149	5	13	71	52	8	0	0
	White	111	3	8	58	36	6	0	0
	Black	9	0	2	4	3	0	0	0
	Oth/Unk	29	2	3	9	13	2	0	0

Table 5a. Resident Induced Abortions Reported in Ohio, by Selected Counties, Race and Broad Age Groups, 2015 (Part 2)

Table Restricted to Abortions Obtained by Ohio Residents

County of Residence	Race*	Age Group							Not Rep/Unclassifiable
		Total	Under 18	18-19	20-29	30-39	40-49	50 +	
Erie	TOTAL	111	1	7	68	33	2	0	0
	White	67	0	5	36	24	2	0	0
	Black	32	0	2	24	6	0	0	0
	Oth/Unk	12	1	0	8	3	0	0	0
Fairfield	TOTAL	141	3	21	66	44	7	0	0
	White	107	2	15	53	33	4	0	0
	Black	30	1	6	12	8	3	0	0
	Oth/Unk	4	0	0	1	3	0	0	0
Franklin	TOTAL	3,333	77	169	2,071	897	119	0	0
	White	1,345	28	55	847	363	52	0	0
	Black	1,462	33	73	939	374	43	0	0
	Oth/Unk	526	16	41	285	160	24	0	0
Greene	TOTAL	208	7	18	130	47	6	0	0
	White	134	4	13	75	37	5	0	0
	Black	48	1	4	37	6	0	0	0
	Oth/Unk	26	2	1	18	4	1	0	0
Hamilton	TOTAL	2,225	72	148	1,385	565	55	0	0
	White	761	20	51	463	205	22	0	0
	Black	1,254	45	77	808	298	26	0	0
	Oth/Unk	210	7	20	114	62	7	0	0
Hancock	TOTAL	49	1	2	23	21	2	0	0
	White	43	1	2	19	19	2	0	0
	Black	3	0	0	2	1	0	0	0
	Oth/Unk	3	0	0	2	1	0	0	0
Jefferson	TOTAL	12	1	2	7	2	0	0	0
	White	10	1	2	6	1	0	0	0
	Black	2	0	0	1	1	0	0	0
	Oth/Unk	0	0	0	0	0	0	0	0
Knox	TOTAL	39	1	4	23	8	3	0	0
	White	34	1	4	20	6	3	0	0
	Black	1	0	0	1	0	0	0	0
	Oth/Unk	4	0	0	2	2	0	0	0
Lake	TOTAL	336	5	27	204	88	12	0	0
	White	241	3	16	146	66	10	0	0
	Black	59	2	7	36	14	0	0	0
	Oth/Unk	36	0	4	22	8	2	0	0

Table 5a. Resident Induced Abortions Reported in Ohio, by Selected Counties, Race and Broad Age Groups, 2015 (Part 3)

Table Restricted to Abortions Obtained by Ohio Residents

County of Residence	Race*	Age Group							Not Rep/Unclassifiable
		Total	Under 18	18-19	20-29	30-39	40-49	50 +	
Licking	TOTAL	162	8	16	84	44	10	0	0
	White	136	6	14	72	35	9	0	0
	Black	13	0	1	7	4	1	0	0
	Oth/Unk	13	2	1	5	5	0	0	0
Lorain	TOTAL	508	17	34	312	126	19	0	0
	White	308	8	21	180	85	14	0	0
	Black	121	2	7	82	29	1	0	0
	Oth/Unk	79	7	6	50	12	4	0	0
Lucas	TOTAL	705	25	49	448	169	14	0	0
	White	315	10	26	194	72	13	0	0
	Black	308	10	17	208	73	0	0	0
	Oth/Unk	82	5	6	46	24	1	0	0
Mahoning	TOTAL	383	11	31	226	97	18	0	0
	White	184	7	16	93	54	14	0	0
	Black	161	4	13	107	34	3	0	0
	Oth/Unk	38	0	2	26	9	1	0	0
Marion	TOTAL	50	3	2	30	13	2	0	0
	White	41	2	1	26	10	2	0	0
	Black	6	1	1	3	1	0	0	0
	Oth/Unk	3	0	0	1	2	0	0	0
Medina	TOTAL	169	8	12	83	60	6	0	0
	White	154	7	12	74	56	5	0	0
	Black	12	1	0	8	2	1	0	0
	Oth/Unk	3	0	0	1	2	0	0	0
Miami	TOTAL	74	2	9	43	18	2	0	0
	White	64	2	8	37	15	2	0	0
	Black	3	0	0	1	2	0	0	0
	Oth/Unk	7	0	1	5	1	0	0	0
Montgomery	TOTAL	1,038	38	75	631	266	28	0	0
	White	442	14	28	264	119	17	0	0
	Black	507	19	42	320	119	7	0	0
	Oth/Unk	89	5	5	47	28	4	0	0
Portage	TOTAL	208	3	18	145	39	3	0	0
	White	152	2	12	109	26	3	0	0
	Black	33	0	4	21	8	0	0	0
	Oth/Unk	23	1	2	15	5	0	0	0
Richland	TOTAL	100	8	11	63	17	1	0	0
	White	65	4	5	43	12	1	0	0
	Black	28	2	3	18	5	0	0	0
	Oth/Unk	7	2	3	2	0	0	0	0

Table 5a. Resident Induced Abortions Reported in Ohio, by Selected Counties, Race and Broad Age Groups, 2015 (Part 4)

Table Restricted to Abortions Obtained by Ohio Residents

County of Residence	Race*	Age Group							Not Rep/Unclassifiable
		Total	Under 18	18-19	20-29	30-39	40-49	50 +	
Sandusky	TOTAL	28	1	0	20	6	1	0	0
	White	16	0	0	12	3	1	0	0
	Black	8	1	0	5	2	0	0	0
	Oth/Unk	4	0	0	3	1	0	0	0
Scioto	TOTAL	38	2	3	23	10	0	0	0
	White	35	2	2	22	9	0	0	0
	Black	2	0	1	0	1	0	0	0
	Oth/Unk	1	0	0	1	0	0	0	0
Seneca	TOTAL	19	1	0	14	4	0	0	0
	White	16	1	0	11	4	0	0	0
	Black	1	0	0	1	0	0	0	0
	Oth/Unk	2	0	0	2	0	0	0	0
Stark	TOTAL	556	26	54	330	131	15	0	0
	White	336	15	27	200	84	10	0	0
	Black	161	10	19	101	29	2	0	0
	Oth/Unk	59	1	8	29	18	3	0	0
Summit	TOTAL	1,048	34	81	654	245	34	0	0
	White	475	11	32	285	129	18	0	0
	Black	448	20	41	296	80	11	0	0
	Oth/Unk	125	3	8	73	36	5	0	0
Trumbull	TOTAL	248	8	18	156	61	5	0	0
	White	169	6	14	97	49	3	0	0
	Black	64	2	4	47	9	2	0	0
	Oth/Unk	15	0	0	12	3	0	0	0
Warren	TOTAL	198	7	10	119	52	10	0	0
	White	156	6	9	95	38	8	0	0
	Black	9	0	0	6	3	0	0	0
	Oth/Unk	33	1	1	18	11	2	0	0
Wayne	TOTAL	88	1	5	63	19	0	0	0
	White	74	1	5	53	15	0	0	0
	Black	6	0	0	6	0	0	0	0
	Oth/Unk	8	0	0	4	4	0	0	0
Wood	TOTAL	85	4	12	49	18	2	0	0
	White	66	3	10	37	16	0	0	0
	Black	8	0	1	7	0	0	0	0
	Oth/Unk	11	1	1	5	2	2	0	0

* "Oth/Unk" includes "Not Reported."

Not all counties are displayed in this table in order to prevent disclosure of confidential information.

Table 5b. Resident Induced Abortions Reported in Ohio, by Selected Counties, Race and Age, 2015

Table Restricted to Abortions Obtained by Ohio Residents

County	Race*	Total	Age Group																Not Rep/ Unclassi- fiable
			<15	15	16	17	15-17	18	19	18-19	20	21	20-24	25-29	30-34	35-39	40-44	45+	
OHIO	TOTAL	19,765	68	100	181	300	581	583	813	1,396	1,015	1,299	6,424	5,657	3,252	1,779	557	51	0
	White	9,390	27	40	77	131	248	299	378	677	474	578	2,903	2,679	1,588	916	320	32	0
	Black	8,256	29	49	79	130	258	226	344	570	414	589	2,840	2,456	1,284	648	160	11	0
	Oth/Unk	2,119	12	11	25	39	75	58	91	149	127	132	681	522	380	215	77	8	0
Butler	TOTAL	528	0	5	6	6	17	18	16	34	21	28	155	153	101	48	18	2	0
	White	318	0	1	5	4	10	13	6	19	11	16	88	103	58	33	7	0	0
	Black	132	0	2	1	2	5	2	6	8	5	8	44	34	25	8	7	1	0
	Oth/Unk	78	0	2	0	0	2	3	4	7	5	4	23	16	18	7	4	1	0
Cuyahoga	TOTAL	4,895	22	32	54	76	162	132	194	326	229	325	1,644	1,372	786	437	132	14	0
	White	1,276	3	6	10	19	35	37	49	86	42	77	389	347	217	133	60	6	0
	Black	3,190	16	23	40	47	110	90	135	225	161	223	1,113	908	493	264	56	5	0
	Oth/Unk	429	3	3	4	10	17	5	10	15	26	25	142	117	76	40	16	3	0
Franklin	TOTAL	3,333	14	8	18	37	63	69	100	169	152	184	1,005	1,066	597	300	110	9	0
	White	1,345	8	4	6	10	20	18	37	55	63	77	409	438	241	122	47	5	0
	Black	1,462	2	3	10	18	31	29	44	73	61	88	434	505	255	119	42	1	0
	Oth/Unk	526	4	1	2	9	12	22	19	41	28	19	162	123	101	59	21	3	0
Greene	TOTAL	208	1	1	3	2	6	10	8	18	13	18	83	47	30	17	6	0	0
	White	134	1	0	2	1	3	10	3	13	8	7	45	30	23	14	5	0	0
	Black	48	0	0	0	1	1	0	4	4	4	7	27	10	4	2	0	0	0
	Oth/Unk	26	0	1	1	0	2	0	1	1	1	4	11	7	3	1	1	0	0

Table 5b. Resident Induced Abortions Reported in Ohio, by Selected Counties, Race and Age, 2015 (Page 2)

Table Restricted to Abortions Obtained by Ohio Residents

County	Race*	Total	Age Group																Not Rep/ Unclassi- fiable
			<15	15	16	17	15-17	18	19	18-19	20	21	20-24	25-29	30-34	35-39	40-44	45+	
Hamilton	TOTAL	2,225	8	11	20	33	64	67	81	148	104	127	709	676	361	204	50	5	0
	White	761	1	1	8	10	19	21	30	51	31	36	218	245	131	74	19	3	0
	Black	1,254	6	8	10	21	39	39	38	77	63	80	424	384	190	108	24	2	0
	Oth/Unk	210	1	2	2	2	6	7	13	20	10	11	67	47	40	22	7	0	0
Lorain	TOTAL	508	5	1	4	7	12	12	22	34	29	39	170	142	89	37	18	1	0
	White	308	2	1	2	3	6	9	12	21	15	20	94	86	57	28	13	1	0
	Black	121	0	0	0	2	2	2	5	7	7	10	46	36	22	7	1	0	0
	Oth/Unk	79	3	0	2	2	4	1	5	6	7	9	30	20	10	2	4	0	0
Lucas	TOTAL	705	1	3	6	15	24	20	29	49	29	46	230	218	114	55	11	3	0
	White	315	0	2	2	6	10	11	15	26	14	18	83	111	48	24	10	3	0
	Black	308	1	1	2	6	9	6	11	17	11	23	115	93	48	25	0	0	0
	Oth/Unk	82	0	0	2	3	5	3	3	6	4	5	32	14	18	6	1	0	0
Montgomery	TOTAL	1,038	5	8	8	17	33	37	38	75	48	79	333	298	178	88	26	2	0
	White	442	2	4	3	5	12	16	12	28	24	32	139	125	78	41	15	2	0
	Black	507	3	3	5	8	16	19	23	42	16	43	168	152	83	36	7	0	0
	Oth/Unk	89	0	1	0	4	5	2	3	5	8	4	26	21	17	11	4	0	0
Summit	TOTAL	1,048	1	6	5	22	33	28	53	81	69	83	360	294	160	85	31	3	0
	White	475	0	0	1	10	11	15	17	32	29	31	152	133	77	52	16	2	0
	Black	448	1	5	3	11	19	9	32	41	30	41	174	122	60	20	11	0	0
	Oth/Unk	125	0	1	1	1	3	4	4	8	10	11	34	39	23	13	4	1	0

*"Oth/Unk" includes "Not Reported."

Not all counties are displayed in this table in order to prevent disclosure of confidential information.

Table 6. Induced Abortions Reported in Ohio, by County of Occurrence, 2002 - 2015

County of Occurrence	2015	2014	2013	2012	2011	2010	2009	2008	2007	2006	2005	2004	2003	2002
TOTAL	20,976	21,186	23,216	25,473	24,764	28,123	28,721	29,613	30,859	32,936	34,128	34,242	35,319	35,830
Allen County	0	0	1	0	6	33	0	0	0	0	0	0	0	0
Brown County	0	0	0	5	0	0	0	0	0	0	0	0	0	0
Clark County	0	0	0	0	0	0	0	0	1	0	0	0	0	0
Cuyahoga County	7,505	8,548	9,037	9,201	8,908	10,352	10,317	10,038	9,700	10,161	10,797	10,989	11,486	11,801
Erie County	0	0	0	0	0	1	0	1	0	0	0	0	0	0
Franklin County	4,715	4,137	4,966	5,698	5,640	5,391	5,581	5,222	6,594	6,778	6,728	6,856	6,869	6,253
Greene County	0	0	1	0	19	335	432	140	312	424	218	270	0	0
Hamilton County	3,303	3,890	4,171	4,601	4,363	4,995	4,825	5,663	5,114	5,583	6,051	6,431	6,392	6,961
Licking County	0	0	0	0	0	0	0	0	0	0	0	0	1	0
Lucas County	986	733	1,511	1,960	2,318	2,563	2,548	2,338	2,212	2,851	2,691	2,425	2,383	2,366
Mahoning County	0	0	0	0	0	20	572	690	817	820	835	912	955	1,049
Montgomery County	2,599	1,855	1,798	1,931	1,701	2,078	2,088	2,411	2,403	2,618	2,752	2,688	2,976	3,011
Shelby County	0	1	1	2	0	0	0	0	0	0	0	0	0	0
Stark County	0	0	0	0	1	0	0	1	0	0	0	0	0	0
Summit County	1,864	2,022	1,730	2,075	1,808	2,355	2,358	3,109	3,667	3,701	4,056	3,671	4,257	4,389
Trumbull County	2	0	0	0	0	0	0	0	0	0	0	0	0	0
Wayne County	2	0	0	0	0	0	0	0	0	0	0	0	0	0
Ohio County Unknown	0	0	0	0	0	0	0	0	39	0	0	0	0	0

Total 2015 abortions reported in Ohio by source:

Ambulatory Surgical Facility = 20,830

Hospital = 114

Non-Surgical Clinic = 32

Table 7. Induced Abortions Reported in Ohio, by Method of Termination and County of Occurrence, 2015

County of Occurrence	Total	SURGICAL						NON-SURGICAL					Not Reported
		Curettage Suction	D & Ext	D & Evac	Hysterotomy	Hysterectomy	Other Surg	Total Non-Surgical	Mife-Pristone	Metho-Trexate	Miso-Prostol	Other Non-Surg	
OHIO TOTAL	20,976	16,849	3	2,951	0	0	5	1,195	791	343	296	11	0
Cuyahoga	7,505	5,884	0	1,262	0	0	2	365	356	4	10	1	0
Franklin	4,715	3,973	0	495	0	0	2	252	250	0	167	1	0
Hamilton	3,303	2,870	0	344	0	0	1	94	37	51	4	2	0
Lucas	986	848	3	89	0	0	0	48	42	0	5	4	0
Montgomery	2,599	2,116	0	479	0	0	0	4	0	3	1	0	0
Summit	1,864	1,158	0	281	0	0	0	429	106	285	107	2	0
Trumbull	2	0	0	0	0	0	0	2	0	0	2	0	0
Wayne	2	0	0	1	0	0	0	1	0	0	0	1	0

Note: More than one method can be reported for a procedure.

Table 8a. Total Induced Abortions Reported in Ohio, by Gestational Age, 2015

Gestational Age	Number	Percent
Total Abortions Reported	20,976	100.0
Less than 9 Weeks	10,910	52.0
9 - 12 Weeks	6,632	31.6
13 - 18 Weeks	2,956	14.1
19 - 20 Weeks	333	1.6
21 - 24 Weeks	145	0.7
25 - 36 Weeks	0	0.0
Not Reported	0	0.0

Table 8b. Method Used to Determine Gestational Age of Fetus, Ohio, 2015

Method	Number	Percent
Clinical Exam	1,228	5.9
Last Menstrual Period	1,551	7.4
Ultrasound	20,841	99.4
Other Reported Method	4	0.0
Not Reported	0	0.0

Note: More than one method of estimation can be reported.

Table 9: Resident Induced Abortions Reported in Ohio, by Age of Women Obtaining Abortion and by Number of Prior Induced Abortions, 2015

Table Restricted to Abortions Obtained by Ohio Residents

Age Group	Prior Induced Abortion							
	Total	0	1	2	3	4	5+	Not Reported
Total Abortions	19,765	11,253	5,178	1,946	692	242	215	239
Under 18	649	610	32	3	0	0	0	4
18-19	1,396	1,214	142	15	1	0	0	24
20-24	6,424	4,188	1,605	416	99	26	12	78
25-29	5,657	2,840	1,665	692	247	77	71	65
30-34	3,252	1,364	986	500	214	79	70	39
35-39	1,779	740	558	254	104	51	51	21
40-44	557	275	169	62	26	8	11	6
45-59	51	22	21	4	1	1	0	2
Age is Outside of Fertility Range	0	0	0	0	0	0	0	0
Not Reported	0	0	0	0	0	0	0	0

Table 10a. Total Induced Abortions in Ohio with Post-Abortion Complications, by Type of Complication, 2015

(Data Source: Confidential Abortion Reporting Form, Box 23)

Complication Type	Number of Complications	Percent of Abortions with Complications
Perforation of Uterus	0	0.0%
Cervical Laceration	1	4.2%
Hemorrhage	10	41.7%
Incomplete Abortion	5	20.8%
Hematometra	4	16.7%
Anesthetic	0	0.0%
Failed Abortion	0	0.0%
Infection	1	4.2%
Death	0	0.0%
Other	3	12.5%
Low Blood Pressure	1	
Retained Placenta	1	
Abdominal Pain	1	
Total Number of Complications*	24	100.00%
Total Abortions with One or More Complications	23	Not Applicable

Note: One termination may have more than one reported complication.

Table 10b. Total Induced Abortions in Ohio With Post-Abortion Complications, by Type of Complication, 2015

(Data Source: Post-Abortion Care Report for Complications, Box 8)

Complication Type	Number of Complications	Percent of Abortions with Complications
Perforation of Uterus	1	2.6%
Cervical Laceration	0	0.0%
Hemorrhage	5	13.2%
Incomplete Abortion	10	26.3%
Hematometra	15	39.5%
Anesthetic	0	0.0%
Failed Abortion	3	7.9%
Infection	3	7.9%
Death	0	0.0%
Other	1	2.6%
Total Number of Complications*	38	100%
Total Abortions with One or More Complications	33	Not Applicable

Note: An abortion may have more than one reported complication.

Table 11. Total Induced Abortions in Ohio With Post-Abortion Complication by Type of Complication and Gestation Period, 2015

(Data Source: Post-Abortion Care Report for Complications, Box 4 and Box 8)

Complication Type	Total	Gestation Period				
		< 9 Wks	9-12 Wks	13-19 Wks	20+ Wks	Not Reported
		(Number of Complications)				
Perforation of Uterus	1	0	1	0	0	0
Cervical Laceration	0	0	0	0	0	0
Hemorrhage	5	1	1	1	0	2
Incomplete Abortion	10	5	5	0	0	0
Hematometra	15	3	11	1	0	0
Anesthetic	0	0	0	0	0	0
Failed Abortion	3	3	0	0	0	0
Infection	3	1	2	0	0	0
Death	0	0	0	0	0	0
Other/Unreported	1	0	0	1	0	0
Total Number of Complications*	38	13	20	3	0	2
Total Abortions with One or More Complications	33	13	16	2	0	2

Note: An abortion may have more than one reported complication.

Table 12. Resident Induced Abortions by Zip Code of Patient, Ohio, 2015

Zip Code	Total	Zip Code	Total	Zip Code	Total	Zip Code	Total
43001	1	43076	7	43201	131	43315	5
43003	3	43078	27	43202	60	43316	2
43004	59	43080	2	43203	46	43321	1
43009	2	43081	110	43204	93	43322	1
43010	2	43082	21	43205	64	43324	2
43011	5	43084	1	43206	87	43326	7
43013	4	43085	44	43207	115	43328	1
43014	2	43087	1	43209	73	43329	1
43015	54	43088	1	43210	5	43331	2
43016	48	43089	1	43211	78	43334	6
43017	44	43102	3	43212	47	43337	1
43019	3	43103	9	43213	143	43338	4
43021	5	43105	4	43214	56	43340	2
43023	8	43106	1	43215	54	43342	2
43025	4	43107	1	43216	2	43344	5
43026	70	43110	104	43217	8	43348	2
43028	4	43112	4	43219	118	43351	9
43030	1	43113	19	43220	52	43356	1
43031	8	43115	1	43221	41	43357	1
43035	35	43116	4	43222	13	43358	3
43036	2	43119	52	43223	53	43402	32
43040	29	43123	57	43224	160	43403	2
43044	3	43125	26	43226	2	43410	3
43045	3	43128	1	43227	103	43412	1
43046	3	43130	58	43228	128	43420	16
43047	1	43135	5	43229	195	43430	1
43050	27	43136	4	43230	132	43431	2
43053	1	43138	10	43231	64	43435	1
43054	50	43140	17	43232	222	43437	1
43055	74	43143	4	43233	1	43438	1
43056	15	43144	2	43235	82	43440	3
43057	1	43146	4	43238	1	43447	3
43058	1	43147	37	43240	14	43449	3
43060	1	43148	1	43244	1	43450	1
43061	3	43150	2	43245	1	43451	1
43062	30	43153	2	43249	1	43452	13
43064	20	43154	7	43299	1	43455	1
43065	39	43156	1	43301	1	43456	2
43066	1	43160	16	43302	39	43457	1
43068	172	43162	6	43306	1	43460	6
43071	4	43163	1	43310	3	43462	1
43072	3	43164	1	43311	13	43465	3
43074	14	43193	1	43314	1	43466	3

Table 12. Resident Induced Abortions by Zip Code of Patient, Ohio, 2015 (Part 2)

Zip Code	Total	Zip Code	Total	Zip Code	Total	Zip Code	Total
43467	2	43615	79	43821	6	44028	13
43469	1	43616	11	43822	6	44030	19
43502	2	43617	7	43824	4	44032	2
43504	1	43619	3	43830	3	44035	133
43506	8	43620	10	43832	4	44039	45
43511	1	43623	18	43837	1	44040	2
43512	12	43635	1	43842	1	44041	14
43515	4	43650	1	43844	1	44043	1
43516	4	43701	60	43845	2	44044	12
43522	1	43713	3	43901	2	44046	2
43525	1	43719	1	43902	1	44047	10
43528	13	43722	1	43903	1	44048	4
43531	1	43723	8	43906	2	44050	7
43532	1	43724	5	43907	3	44051	1
43533	1	43725	18	43912	1	44052	103
43534	1	43727	2	43917	2	44053	34
43535	1	43728	1	43920	7	44054	20
43537	19	43730	2	43934	1	44055	72
43542	1	43731	3	43935	3	44056	23
43543	2	43732	2	43943	1	44057	22
43545	7	43734	1	43944	1	44059	2
43548	1	43739	5	43945	2	44060	65
43550	1	43740	1	43947	1	44062	6
43551	16	43746	1	43950	1	44065	2
43554	1	43748	1	43952	2	44067	29
43556	1	43749	3	43953	2	44068	1
43557	1	43756	3	43968	2	44070	47
43558	6	43758	1	43970	1	44072	5
43560	18	43759	1	43974	1	44074	13
43566	6	43760	3	43986	3	44075	2
43567	8	43762	2	44001	16	44076	6
43569	4	43764	2	44003	2	44077	95
43570	1	43766	1	44004	47	44079	1
43571	3	43767	2	44006	1	44081	3
43604	29	43771	3	44007	1	44082	1
43605	48	43773	1	44010	1	44084	2
43606	52	43777	3	44011	21	44085	4
43607	64	43779	1	44012	23	44086	2
43608	41	43780	1	44017	27	44087	36
43609	51	43783	3	44020	1	44089	15
43610	13	43787	1	44021	4	44090	7
43611	29	43801	1	44022	20	44092	33
43612	61	43811	1	44023	12	44093	1
43613	68	43812	9	44024	23	44094	64
43614	50	43813	1	44026	9	44095	57

Table 12. Resident Induced Abortions by Zip Code of Patient, Ohio, 2015 (Part 3)

Zip Code	Total	Zip Code	Total	Zip Code	Total	Zip Code	Total
44096	1	44143	102	44250	1	44366	1
44097	1	44144	53	44253	2	44370	1
44099	2	44145	38	44254	8	44376	1
44101	3	44146	175	44255	13	44381	1
44102	205	44147	34	44256	59	44401	4
44103	114	44149	17	44260	9	44402	3
44104	228	44150	1	44262	9	44403	6
44105	241	44152	2	44265	1	44404	1
44106	98	44155	2	44266	29	44405	16
44107	162	44156	1	44270	7	44406	19
44108	183	44157	2	44272	4	44408	7
44109	138	44165	1	44273	5	44410	9
44110	153	44169	1	44274	1	44411	7
44111	116	44170	2	44275	5	44412	1
44112	147	44171	1	44278	12	44413	3
44113	68	44179	1	44280	7	44416	1
44114	22	44187	1	44281	31	44417	1
44115	85	44188	1	44286	5	44418	2
44116	22	44201	3	44287	3	44420	20
44117	59	44202	16	44288	11	44421	1
44118	154	44203	54	44290	2	44424	1
44119	91	44208	1	44300	2	44425	9
44120	253	44212	50	44301	54	44426	1
44121	163	44213	1	44302	10	44428	1
44122	102	44214	2	44303	14	44429	2
44123	124	44215	2	44304	18	44430	4
44124	101	44216	10	44305	72	44431	4
44125	127	44217	2	44306	81	44432	7
44126	26	44218	1	44307	48	44436	3
44127	20	44221	47	44308	8	44437	2
44128	252	44222	1	44309	4	44438	3
44129	57	44223	24	44310	70	44440	7
44130	105	44224	54	44311	37	44441	1
44131	11	44226	1	44312	47	44442	1
44132	106	44229	1	44313	54	44443	4
44133	39	44230	11	44314	36	44444	15
44134	89	44231	5	44317	1	44445	4
44135	107	44233	6	44319	25	44446	43
44136	27	44234	3	44320	81	44450	2
44137	167	44235	1	44321	13	44451	2
44138	26	44236	12	44330	1	44454	1
44139	33	44240	88	44332	1	44455	1
44140	7	44241	23	44333	21	44460	25
44141	10	44242	1	44338	1	44463	1
44142	40	44243	3	44341	1	44464	1

Table 12. Resident Induced Abortions by Zip Code of Patient, Ohio, 2015 (Part 4)

Zip Code	Total	Zip Code	Total	Zip Code	Total	Zip Code	Total
44470	2	44629	1	44720	35	44904	11
44471	21	44632	12	44721	8	44905	7
44473	3	44637	2	44730	9	44906	17
44481	14	44641	16	44780	2	44907	16
44482	1	44643	1	44805	22	44911	1
44483	36	44644	9	44811	7	44980	1
44484	31	44645	1	44813	8	45001	2
44485	40	44646	70	44818	1	45002	22
44488	1	44647	28	44820	7	45004	1
44490	1	44649	1	44822	2	45005	31
44491	4	44651	1	44824	4	45011	109
44501	1	44654	2	44827	3	45013	73
44502	34	44656	1	44830	9	45014	114
44503	2	44657	4	44833	15	45015	19
44504	10	44660	1	44836	1	45016	1
44505	35	44661	1	44837	2	45017	2
44506	4	44662	2	44838	1	45024	1
44507	22	44663	44	44839	11	45026	1
44509	38	44666	3	44840	2	45030	17
44510	8	44667	14	44842	2	45032	1
44511	35	44672	5	44843	4	45036	19
44512	43	44675	1	44844	1	45039	22
44513	1	44676	5	44846	3	45040	55
44514	14	44677	3	44847	1	45042	31
44515	48	44680	1	44851	7	45044	66
44519	1	44682	2	44854	1	45049	2
44541	1	44683	10	44857	22	45050	14
44551	1	44685	30	44859	2	45051	1
44555	2	44688	1	44863	1	45052	5
44557	1	44691	45	44865	1	45053	2
44601	31	44697	1	44866	1	45054	2
44606	2	44699	1	44867	3	45056	41
44608	2	44701	1	44870	73	45059	1
44609	6	44702	2	44875	2	45060	1
44611	1	44703	25	44878	2	45064	7
44612	6	44704	16	44880	2	45065	3
44613	3	44705	56	44881	2	45066	19
44614	9	44706	29	44882	4	45067	22
44615	12	44707	33	44883	8	45068	15
44618	1	44708	37	44884	1	45069	55
44621	3	44709	32	44889	3	45086	1
44622	25	44710	30	44890	10	45096	1
44623	2	44711	4	44897	1	45097	1
44624	2	44714	18	44902	7	45101	3
44628	1	44718	20	44903	25	45102	25

Table 12. Resident Induced Abortions by Zip Code of Patient, Ohio, 2015 (Part 5)

Zip Code	Total	Zip Code	Total	Zip Code	Total	Zip Code	Total
45103	35	45218	3	45315	4	45407	3
45106	7	45219	73	45317	2	45408	1
45107	8	45220	40	45318	4	45409	11
45113	2	45223	68	45319	1	45410	41
45118	2	45224	70	45320	15	45414	45
45120	2	45225	53	45321	1	45415	18
45121	5	45226	12	45322	24	45416	16
45122	11	45227	40	45323	8	45417	97
45123	11	45229	57	45324	85	45418	1
45130	4	45230	35	45326	2	45419	25
45133	19	45231	143	45327	8	45420	40
45135	2	45232	43	45328	1	45422	1
45140	69	45233	15	45329	1	45424	82
45142	3	45234	1	45331	15	45425	1
45144	1	45235	2	45334	2	45426	85
45148	2	45236	46	45335	3	45427	1
45150	43	45237	91	45337	2	45429	31
45152	10	45238	122	45338	3	45430	6
45154	7	45239	95	45340	1	45431	35
45157	7	45240	127	45341	2	45432	17
45159	2	45241	22	45342	63	45433	5
45162	3	45242	24	45344	15	45434	5
45167	4	45243	6	45345	3	45435	1
45169	2	45244	22	45346	2	45437	1
45171	3	45245	22	45347	2	45439	20
45174	3	45246	49	45356	17	45440	28
45176	6	45247	28	45363	1	45444	1
45177	20	45248	18	45365	31	45449	52
45201	2	45249	23	45368	2	45450	2
45202	53	45250	1	45369	2	45455	1
45203	13	45251	53	45370	1	45456	1
45204	21	45252	7	45371	16	45458	49
45205	69	45255	16	45373	28	45459	26
45206	47	45257	3	45377	13	45469	1
45207	30	45290	1	45380	2	45499	1
45208	27	45294	1	45381	7	45502	14
45209	25	45302	2	45383	4	45503	44
45210	2	45303	1	45384	3	45504	20
45211	135	45304	2	45385	55	45505	33
45212	54	45305	8	45387	11	45506	20
45213	38	45308	1	45402	25	45525	1
45214	61	45309	12	45403	29	45536	1
45215	73	45311	3	45404	30	45577	1
45216	32	45312	1	45405	50	45601	48
45217	27	45314	2	45406	63	45612	1

Table 12. Resident Induced Abortions by Zip Code of Patient, Ohio, 2015 (Part 6)

Zip Code	Total	Zip Code	Total	Zip Code	Total	Zip Code	Total
45613	2	45682	1	45766	1	45844	1
45622	1	45684	1	45769	2	45845	1
45628	2	45685	1	45770	1	45856	2
45629	2	45690	9	45771	1	45858	2
45631	5	45692	2	45775	1	45865	1
45633	1	45693	6	45780	3	45867	1
45638	2	45694	7	45786	2	45869	2
45640	10	45696	1	45801	28	45874	1
45645	1	45697	4	45804	19	45875	2
45647	1	45701	54	45805	22	45880	1
45648	3	45706	1	45806	11	45885	11
45651	5	45710	2	45807	10	45887	1
45652	3	45714	3	45808	1	45890	1
45655	1	45715	2	45810	6	45891	7
45656	3	45719	1	45812	3	45893	1
45657	5	45729	1	45814	1	45895	8
45658	1	45732	7	45819	1	45896	1
45660	4	45735	1	45822	11	45905	1
45661	3	45740	1	45827	1	99999	116
45662	16	45743	1	45830	3		
45663	1	45744	1	45831	2		
45669	1	45750	11	45833	4		
45673	2	45761	4	45836	1		
45681	1	45764	7	45840	44		

Table 13. Contraceptive History at Time of Conception and Contraception Recommendations Provided at Discharge, Ohio, 2015

Type of Contraception	History (at conception)	Recommended (after procedure)
Yes, Any Type	4,530	20,967
Cervical Cap	3	0
Hormone Implant	18	1,203
IUD	92	2,227
Condom, Male	1,657	5,887
Oral Contraceptive	1,760	7,434
Vaginal Ring	276	1,458
Contraceptive Injection	334	0
Condom, Female	47	210
Foam	34	0
Diaphragm	7	15
Hormone Patch	53	712
Rhythm	55	0
DepoProvera	2	2,131
Plan B	22	0
Abstinence	4	108
Withdrawal	4	0
Vasectomy	8	61
Tubal Ligation	16	135
Emergency Contraceptive	0	66
Essure	9	3
Own MD	0	367
Own Plans	0	59
Other	77	3,888
None	12,733	
Unreported	3,713	

Table 14. Pregnancy History of Women who Obtained Induced Terminations in Ohio, 2015

Number of specified pregnancies	Number of women with specified number of previous pregnancies	Number of women with specified number of prior spontaneous abortions	Number of women with specified number of prior induced abortions
0	5,548	16,896	12,073
1	3,913	2,914	5,427
2	3,710	646	2,042
3	2,944	190	720
4	2,019	39	254
5	1,216	14	97
6	685	18	71
7	366	4	28
8	202	4	12
9	99	4	2
10	70	0	5
11	46	1	2
12	29	0	0
13	0	1	1
14	5	0	1
15	2	0	0
16	3	0	0
17	1	0	0
18	0	0	0
19	0	0	0
20	1	0	0
Not Reported	108	245	241
Total Number of Previous Pregnancies of Specified Type	45,356	5,230	14,007

Table 15. Selected Medical Information from Confidential Abortion Reports, Ohio, 2015

Discharge instruction given as per O.A.C. 3701-47-02 (Restricted to women obtaining procedure at 14+ weeks gestation)	
Yes	2,581
No	1
Not Reported	0
Medical condition of the woman at time of abortion	
Good	20,958
Other	18
Type of procedure done immediately after the abortion	
None	20,727
Other	249

Table 16. Type of Counseling Provided to Women Obtaining Terminations, Ohio, 2015

Type of Counseling	Number
Psychological	30
Social Services	2,681
Pastoral	35
Medical	14,589
Other	4
None	6,368

Note: A single patient could receive one or more counseling types.

Table 17. Timing of Medical Exam for Terminations Performed, Induced, or Attempted After 19 Completed Weeks Gestation, Ohio, 2015

Medical Exam performed within 48 hours	
Yes	478
No	0
Not Reported	0

Table 18. Viability Determination and Type of Testing Used to Determine Viability for Terminations Performed, Induced or Attempted After 19 Completed Weeks Gestation, Ohio, 2015

Viability Judgement	
Viable	0
Not Viable	478
Not Reported	0
Type of Viability Testing	
Ultrasound	475
Lung Maturity Testing	1
Genetic Testing	5
Amniocentesis	15
Chorionic Villus Sampling	0
Cordecentesis	0
Weight (Ultrasound Estimate)	434
Maternal Serum Alpha-Fetoprotein	0
Actual Fetal Biometrics	0
Other	3

Note: More than one type of test to determine viability may be reported.

Confidential Abortion Report

Ohio Department of Health
(Required pursuant to R.C.3701.79)

1. Facility Name:		For State Use Only
2. Address:	Zip Code of Facility:	

General Information

3. Zip code of address of the woman:		County of Residence (specify):	State of Residence:
4. Woman's Identification number:	5. Age of woman:	6. Specify highest degree or level of school completed: <input type="checkbox"/> 8th grade or less <input type="checkbox"/> 9 th -12 th grade <input type="checkbox"/> High School Grad/GED <input type="checkbox"/> Some College/No degree <input type="checkbox"/> Associate's Degree <input type="checkbox"/> Bachelor's Degree <input type="checkbox"/> Master's Degree <input type="checkbox"/> Doctorate Degree <input type="checkbox"/> Unknown	
7. Marital status, please select one: <input type="checkbox"/> Never Married <input type="checkbox"/> Divorced <input type="checkbox"/> Married <input type="checkbox"/> Widowed <input type="checkbox"/> Separated <input type="checkbox"/> Unknown		8a. Race or ethnic group, please select all that apply: <input type="checkbox"/> White <input type="checkbox"/> Asian <input type="checkbox"/> Black <input type="checkbox"/> Pacific Islander <input type="checkbox"/> American Indian <input type="checkbox"/> Unknown <input type="checkbox"/> Other (specify) _____	8b. Is the woman of Hispanic origin? <input type="checkbox"/> Yes <input type="checkbox"/> No <input type="checkbox"/> Unknown

Medical History, Physical, & Assessment

9. Number of living children: <input type="text"/> <input type="text"/>		10. Date of last live birth: M M D D Y Y <input type="checkbox"/> Unknown ____/____/____	
11.a Number of prior spontaneous abortions: <input type="text"/> <input type="text"/>	11.b Number of prior induced abortions: <input type="text"/> <input type="text"/>	12. Date of last induced abortion: M M D D Y Y <input type="checkbox"/> Unknown ____/____/____	
13. Number of previous pregnancies: <input type="text"/> <input type="text"/>		14. Contraceptive History: Was the woman practicing contraception at the time of conception? <input type="checkbox"/> Yes <input type="checkbox"/> No <input type="checkbox"/> Unknown	
15. Method. If yes to number 14, what was the method used? <input type="checkbox"/> Cervical Cap <input type="checkbox"/> Hormone Implant <input type="checkbox"/> IUD <input type="checkbox"/> Condom (male) <input type="checkbox"/> Oral Contraceptive <input type="checkbox"/> Vaginal Ring <input type="checkbox"/> Contraceptive Injection <input type="checkbox"/> Condom (female) <input type="checkbox"/> Foam <input type="checkbox"/> Diaphragm <input type="checkbox"/> Hormone Patch <input type="checkbox"/> Rhythm <input type="checkbox"/> Other _____			16. First day of last menstrual period: M M D D Y Y ____/____/____ <input type="checkbox"/> Unknown

Medical Procedure

17. Date of Termination: M M D D Y Y ____/____/____	18a. Clinical Estimate of Gestational Age: Weeks <input type="text"/> <input type="text"/> Days <input type="text"/> <input type="text"/>	18b. Method used to determine gestational age of the fetus: <input type="checkbox"/> Clinical Exam <input type="checkbox"/> LMP <input type="checkbox"/> Ultrasound <input type="checkbox"/> Other _____	19. If 18a is 14 weeks or greater, were discharge instructions given as per O.A.C. 3701-47-02? <input type="checkbox"/> Yes <input type="checkbox"/> No
20. Method of Termination: <input type="checkbox"/> Suction Dilation & Curettage <input type="checkbox"/> Dilation & Evacuation (D&E) <input type="checkbox"/> Medical (NonSurgical) (specify) <input type="checkbox"/> Hysterectomy <input type="checkbox"/> Hysterectomy <input type="checkbox"/> Mifepristone (RU 486) <input type="checkbox"/> Other (specify) _____ <input type="checkbox"/> Dilation Extraction <input type="checkbox"/> Methotrexate <input type="checkbox"/> Other (specify) _____			
21. Medical condition of the woman at the time of abortion: <input type="checkbox"/> Good <input type="checkbox"/> Other (specify) _____		22. Type of procedure done immediately after the abortion: <input type="checkbox"/> None <input type="checkbox"/> Other (specify) _____	
23. Post Abortion Complications (Indicate all): <input type="checkbox"/> None <input type="checkbox"/> Hemorrhage <input type="checkbox"/> Perforation of Uterus <input type="checkbox"/> Cervical Laceration <input type="checkbox"/> Infection <input type="checkbox"/> Anesthetic <input type="checkbox"/> Failed Abortion <input type="checkbox"/> Incomplete Abortion <input type="checkbox"/> Hematometra <input type="checkbox"/> Death <input type="checkbox"/> Other (specify) _____		24. Type of family planning recommended: <input type="checkbox"/> Cervical Cap <input type="checkbox"/> Hormone Implant <input type="checkbox"/> Condom (male) <input type="checkbox"/> Oral Contraceptive <input type="checkbox"/> Depo Provera <input type="checkbox"/> Condom (female) <input type="checkbox"/> Diaphragm <input type="checkbox"/> Hormone Patch <input type="checkbox"/> IUD <input type="checkbox"/> Vaginal Ring <input type="checkbox"/> Other (specify) _____	
25. Type of Counseling given: <input type="checkbox"/> None <input type="checkbox"/> Psychological <input type="checkbox"/> Social Service <input type="checkbox"/> Pastoral <input type="checkbox"/> Medical <input type="checkbox"/> Other (specify) _____			
26. Physician's Name (Type or print)		27. Physician's Signature: _____ Date: _____	

Medical Information for Abortions Performed, Induced or Attempted after 19 Completed Weeks of Gestation

(Required pursuant to R. C. 2919.171 and O.A.C. 3701-47-03)

Woman's Identification number:		<i>For State Use Only</i>	
Please respond to questions 30b-d and 31a-b and initial the document ONLY if you responded "YES" to question 29a or 30a.			
28a. Did you perform a medical examination of the pregnant woman within 48 hours before the performance of the abortion or the attempt to perform or induce the abortion? <input type="checkbox"/> Yes <input type="checkbox"/> No		28b. Date of medical examination: <div style="text-align: center;">M M D D Y Y</div> <div style="text-align: center;">____/____/____</div>	
29a. In your good faith judgment, was the unborn child viable as defined in ORC 2919.16, paragraph M? <input type="checkbox"/> Yes <input type="checkbox"/> No	29b. Type of testing performed to determine viability: <div style="display: flex; flex-wrap: wrap;"> <div style="width: 50%;"> <input type="checkbox"/> Ultrasound <input type="checkbox"/> Lung Maturity Testing <input type="checkbox"/> Genetic Testing <input type="checkbox"/> Amniocentesis <input type="checkbox"/> Other _____ </div> <div style="width: 50%;"> <input type="checkbox"/> Chorionic Villus Sampling <input type="checkbox"/> Cordocentesis <input type="checkbox"/> Weight (Ultrasound Estimate) <input type="checkbox"/> Maternal Serum Alpha-Fetoprotein (MSAFP) </div> </div>		
30a. The abortion was induced, performed or attempted because of a medical necessity or medical emergency (i.e. to prevent the death of the pregnant woman or a serious risk of the substantial and irreversible impairment of a major bodily function of the pregnant woman): <input type="checkbox"/> Yes <input type="checkbox"/> No			
30b. Please have the physician, who is not professionally related to the attending physician, certify the information in Question #30a. by printing and signing their name: By signing below, I certify that I am not professionally related to the attending physician and that the abortion was induced, performed or attempted because of a medical necessity or medical emergency (i.e. to prevent the death of the pregnant woman or a serious risk of the substantial and irreversible impairment of a major bodily function of the pregnant woman). <div style="margin-top: 20px;"> Print Name _____ Signature _____ M.D./ D.O. </div>			
30c. Medical condition of the pregnant woman that constitutes medical necessity or medical emergency: <div style="display: flex; flex-wrap: wrap;"> <div style="width: 50%;"> <input type="checkbox"/> Diabetes <input type="checkbox"/> Multiple Sclerosis <input type="checkbox"/> Hemorrhage <input type="checkbox"/> Respiratory Failure <input type="checkbox"/> Preeclampsia (Toxemia) <input type="checkbox"/> Eclampsia <input type="checkbox"/> Inevitable Abortion </div> <div style="width: 50%;"> <input type="checkbox"/> Acute Fatty Liver of Pregnancy <input type="checkbox"/> Infection <input type="checkbox"/> Premature Rupture of the Membrane <input type="checkbox"/> Cardiac Disease <input type="checkbox"/> Other _____ </div> </div>		30d. Method or techniques considered when inducing or performing the abortion (check all that apply): <div style="display: flex; flex-wrap: wrap;"> <div style="width: 50%;"> <input type="checkbox"/> Suction Dilation & Curettage <input type="checkbox"/> Dilation Extraction (specify) _____ <input type="checkbox"/> Hysterectomy <input type="checkbox"/> Other (specify) _____ </div> <div style="width: 50%;"> <input type="checkbox"/> Dilation & Evacuation (D&E) <input type="checkbox"/> Hysterectomy <input type="checkbox"/> Medical (NonSurgical) <input type="checkbox"/> Mifepristone (RU 486) <input type="checkbox"/> Methotrexate <input type="checkbox"/> Other (specify) _____ </div> </div>	
31a. Method or technique employed when inducing or performing the abortion: <div style="display: flex; flex-wrap: wrap;"> <div style="width: 50%;"> <input type="checkbox"/> Suction Dilation & Curettage <input type="checkbox"/> Dilation Extraction (specify) _____ <input type="checkbox"/> Hysterectomy <input type="checkbox"/> Other (specify) _____ </div> <div style="width: 50%;"> <input type="checkbox"/> Dilation & Evacuation (D&E) <input type="checkbox"/> Hysterectomy <input type="checkbox"/> Medical (NonSurgical) <input type="checkbox"/> Mifepristone (RU 486) <input type="checkbox"/> Methotrexate <input type="checkbox"/> Other (specify) _____ </div> </div>		31b. Reason for choice of method or technique: <div style="display: flex; flex-wrap: wrap;"> <div style="width: 50%;"> <input type="checkbox"/> Gestational Age <input type="checkbox"/> Patient Safety <input type="checkbox"/> Patient Choice </div> <div style="width: 50%;"> <input type="checkbox"/> Availability of Services <input type="checkbox"/> Other (specify) _____ </div> </div>	

_____ By initialing I certify that the abortion was not based on a claim or diagnosis that the pregnant woman will engage in conduct that would result in the pregnant woman's death or a substantial and irreversible impairment of a major bodily function of the pregnant woman or on any reason related to the woman's mental health.

A physician who fails to submit the report described in Paragraph (A) of OAC 3701-47-03 more than thirty days after the fifteen-day deadline, shall be subject to a late fee of five hundred dollars for each additional thirty-day period or portion of a thirty-day period the report is overdue.

Post Abortion Care Report For Complications

Ohio Department of Health

(Required Pursuant to O. A.C. 3701-47-03)

To be completed by the physician providing post-abortion care

			State Use Only													
Facility Where Post-Abortion Care was Provided																
Street or Post Number		City		State Zip												
Date of Abortion: Month Date Year			Weeks of Gestation													
Facility Where Abortion was Performed:																
Address of Facility: Street or Post Number		City		State Zip												
Date Post Abortion Care Began: Month Day Year			Patient Number:													
<p>Complication(s) (Please check all that apply):</p> <table border="0"><tr><td><input type="checkbox"/> Hemorrhage</td><td><input type="checkbox"/> Anesthetic</td><td><input type="checkbox"/> Hematometra</td><td><input type="checkbox"/> Perforation of Uterus</td></tr><tr><td><input type="checkbox"/> Failure of Amniotic Fluid Ex</td><td><input type="checkbox"/> RH Incompatibility</td><td><input type="checkbox"/> Cervical Laceration</td><td><input type="checkbox"/> Failed Abortion</td></tr><tr><td><input type="checkbox"/> Infection</td><td><input type="checkbox"/> Incomplete Abortion</td><td><input type="checkbox"/> Death</td><td><input type="checkbox"/> Other (Specify) _____</td></tr></table>					<input type="checkbox"/> Hemorrhage	<input type="checkbox"/> Anesthetic	<input type="checkbox"/> Hematometra	<input type="checkbox"/> Perforation of Uterus	<input type="checkbox"/> Failure of Amniotic Fluid Ex	<input type="checkbox"/> RH Incompatibility	<input type="checkbox"/> Cervical Laceration	<input type="checkbox"/> Failed Abortion	<input type="checkbox"/> Infection	<input type="checkbox"/> Incomplete Abortion	<input type="checkbox"/> Death	<input type="checkbox"/> Other (Specify) _____
<input type="checkbox"/> Hemorrhage	<input type="checkbox"/> Anesthetic	<input type="checkbox"/> Hematometra	<input type="checkbox"/> Perforation of Uterus													
<input type="checkbox"/> Failure of Amniotic Fluid Ex	<input type="checkbox"/> RH Incompatibility	<input type="checkbox"/> Cervical Laceration	<input type="checkbox"/> Failed Abortion													
<input type="checkbox"/> Infection	<input type="checkbox"/> Incomplete Abortion	<input type="checkbox"/> Death	<input type="checkbox"/> Other (Specify) _____													
Duration of Treatment: (indicate Number of Hours or Days) _____ Hours _____ Days																
Remarks _____ _____ _____ _____ _____ _____																
Physician's Name Providing Care (Type or Print)		Physicians Signature <input type="checkbox"/> M.D. <input type="checkbox"/> D.O.		Date												

Send Completed Form to: Ohio Department of Health
Confidential Reports A
PO Box 118
Columbus, Ohio 43216

HEA 1806 Rev. 9/2014

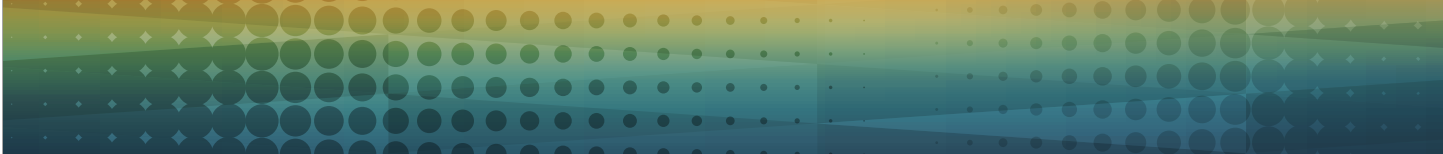

Notes

