



OHIO 2019

Induced Abortions in Ohio

Ohio Department of Health

An equal opportunity employer/provider



Department
of Health

Prepared by:

**Statistical Analysis Unit
Bureau of Vital Statistics**

John Paulson
Health Services Policy Supervisor

Donna L. Smith
Researcher

September, 2020

**Induced Abortion Statistics Program
Contact Persons**

**Statistical Analysis Unit
Data Analysis**

John Paulson
614-644-8507

Donna L. Smith
614-466-7545

**Fetal Development
Resources Directory**

Jessica Pritchard
614-466-1326

Office of General Counsel

Rachel Belenker
614-466-4882

Table of Contents

Induced Abortion Summary		1
Figure 1	Resident Induced Abortions, Ohio, 1976-2019	2
Figure 2	Selected Characteristics of Resident Induced Abortions in Ohio, 2019	3
Figure 3	Induced Abortions Reported in Ohio, by County of Occurrence, 2019	4
Figure 4	Abortion Ratios and Abortion Rates, by Year, Ohio Residents, 1991-2019	5
Figure 5	Induced Abortion Rates per 1,000 Women, by Age Group and Year, Ohio Residents, 2002–2019	6
Figure 6	Induced Abortion Ratios, by Age Group and Year, Ohio Residents, 2004-2019	7
Figure 7	Total Induced Abortions, by Weeks of Gestation and by Year, 1997-2019	8
Table 1	Induced Abortions Summary Table, Ohio, 2019	9
Table 2	Selected Characteristics of Induced Abortions Reported in Ohio, 2009-2019	10
Table 3	Resident Induced Abortions Reported in Ohio, by County of Residence, 2009-2019	12
Table 4	Resident Induced Abortions Reported in Ohio, by County of Residence and Age, 2019	14
Table 5a	Resident Induced Abortions Reported in Ohio, by Selected Counties, Race, and Broad Age Groups, 2019	16
Table 5b	Resident Induced Abortions Reported in Ohio, by Selected Counties, Race, and Age Group, 2019	20
Table 6	Induced Abortions Reported in Ohio, by County of Occurrence, 2005-2019	22
Table 7	Induced Abortions Reported in Ohio, by Method of Termination and County of Occurrence, 2019	23
Table 8a	Total Induced Abortions Reported in Ohio, by Gestational Age, 2019	24
Table 8b	Method Used to Determine Gestational Age of Fetus, Ohio, 2019	24
Table 9	Resident Induced Abortions Reported in Ohio, by Age of Women Obtaining Abortion and by Number of Prior Induced Abortions, 2019	25
Table 10a	Total Induced Abortions in Ohio with Post-Abortion Complications, by Type of Complication, 2019 (Data Source: Confidential Abortion Reporting Form, Box 23)	26
Table 10b	Total Induced Abortions in Ohio with Post-Abortion Complications, by Type of Complication, 2019 (Data Source: Post-Abortion Care Report for Complications Box 8)	27

Table of Contents

Table 11	Total Induced Abortions in Ohio with Post-Abortion Complications, by Type of Complication and Gestation Period, 2019 (Data Source: Post-Abortion Care Report for Complications, Box 4 and Box 8)	28
Table 12	Resident Induced Abortions by Zip Code of Patient, Ohio, 2019	29
Table 13	Contraceptive History at Time of Conception and Contraception Recommendations Provided at Discharge, Ohio, 2019	35
Table 14	Pregnancy History of Women who Obtained Induced Terminations in Ohio, 2019	36
Table 15	Selected Medical Information from Confidential Abortion Reports, Ohio, 2019	37
Table 16	Type of Counseling Provided to Women Obtaining Terminations, Ohio, 2019	37
Table 17	Timing of Medical Exam for Terminations Performed, Induced, or Attempted After 19 Completed Weeks Gestation, Ohio, 2019	37
Table 18	Viability Determination and Type of Testing Used to Determine Viability for Terminations Performed, Induced, or Attempted After 19 Completed Weeks Gestation, Ohio, 2019	38
Table 19	Probable Post-Fertilization Age (PPFA) Determination and Type of Method Used to Determine PPFA for Terminations Performed, Induced, or Attempted After 19 Completed Weeks Gestation, Ohio, 2019	38
Appendix I	Confidential Abortion Report Form	39
Appendix II	Post-Abortion Care Report for Complications Form	41

Background

The 2019 Annual Abortion Report presents information derived from both the “Confidential Abortion Reports” and “Post-Abortion Care Reports for Complications” in Ohio; reporting forms are included as Appendices I and II. Readers should note that abortion statistics in this report are limited to terminations occurring in Ohio; they do not include Ohio residents who obtained abortions outside the state.

Characteristics of Induced Abortions Reported in Ohio, 2019

Induced abortion statistics have been prepared in Ohio since 1976. Several trend comparisons in the 2019 Annual Abortion Report date back to 2004. A total of 20,102 induced pregnancy terminations were reported in Ohio for 2019; including 18,913 obtained by Ohio resident women (94.1%). This represents a 2% decrease in induced pregnancy terminations from 2018 to 2019. Overall, since 2001 there has been a steady decline in terminations. When examined from 2001 to 2019, the annual decline averaged approximately 960 per year (Figure 1).

Approximately one in nine women who obtained abortions in 2019 were under 20 years of age; with another 29% between the ages of 20-24 years of age (Table 2). While the age distribution of women obtaining abortions has remained relatively unchanged since 2002, the age-specific abortion rates for women under age 25 have steadily decreased (Figure 5). Approximately 86% of women with known marital status who obtained abortions were never married, divorced, or widowed (Table 2). Approximately 14% of women who obtained abortions

and whose marital status was known were married or separated (Table 2). Approximately 46% of resident women who obtained abortions and for whom race was reported were White; 46% were African American; 4% were Asian/Pacific Islander; and 4% reported more than one race (Figure 2). Six percent of women with known ethnicity who obtained abortions were of Hispanic origin (Table 1).

The 2019 Ohio abortion rate was 8.5 per 1,000 resident women ages 15-44 years old; slightly decreased from the rate in 2018 (Figure 4). The 2019 Ohio resident abortion ratio was 141 abortions per 1,000 live births; slightly decreased from the ratio in 2018 (Figure 4).

More than half of all induced abortions involved pregnancies of less than nine weeks (61%); with approximately 26% involving pregnancies of nine to twelve weeks (Table 2). The proportion involving abortions of less than nine weeks increased from 49% in 1997 while the proportion between nine and twelve weeks declined from 35% to 26% (Figure 7). There were 356 abortions in 2019 involving pregnancies of nineteen or more completed weeks of gestation (Table 2). That represents a decrease from the 488 reported in 2018. The abortion reporting form requests methods used to determine gestational age: ultrasound was used in 93% of cases (Table 8b). The vast majority of reported abortions were obtained in six major metropolitan areas of Ohio (Table 6).

Curettage was the most used method of termination in 2019 (50%) (Table 7). That method has decreased since 2001 when 87% of terminations were by curettage. Mifepristone was reported as the medication for non-surgical termination for 7,774 abortions; followed by 1,119 terminations using Misoprostol; and 13 terminations using Methotrexate (Table 7).

Figure 1. Resident Induced Abortions, Ohio, 1976–2019

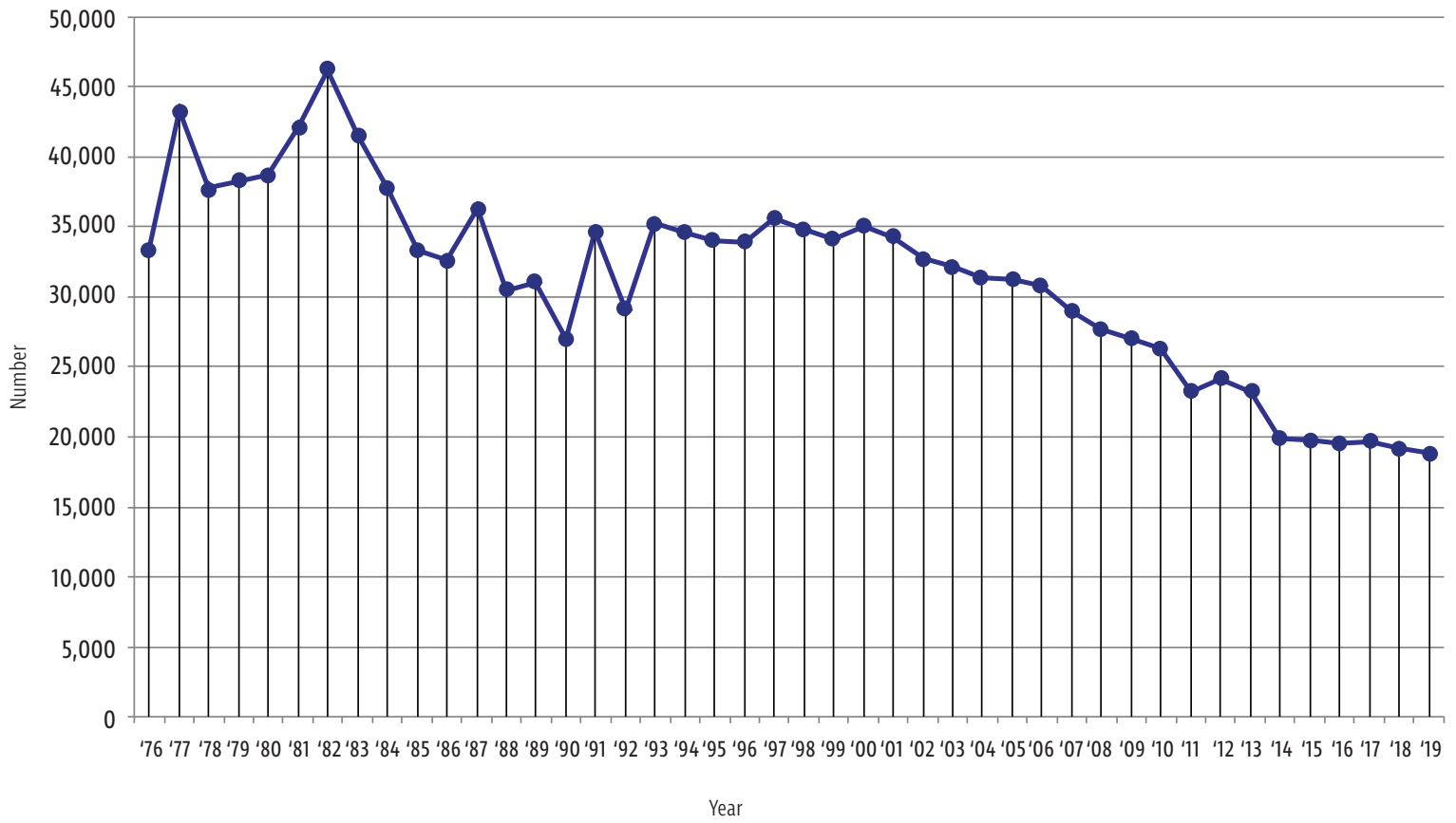
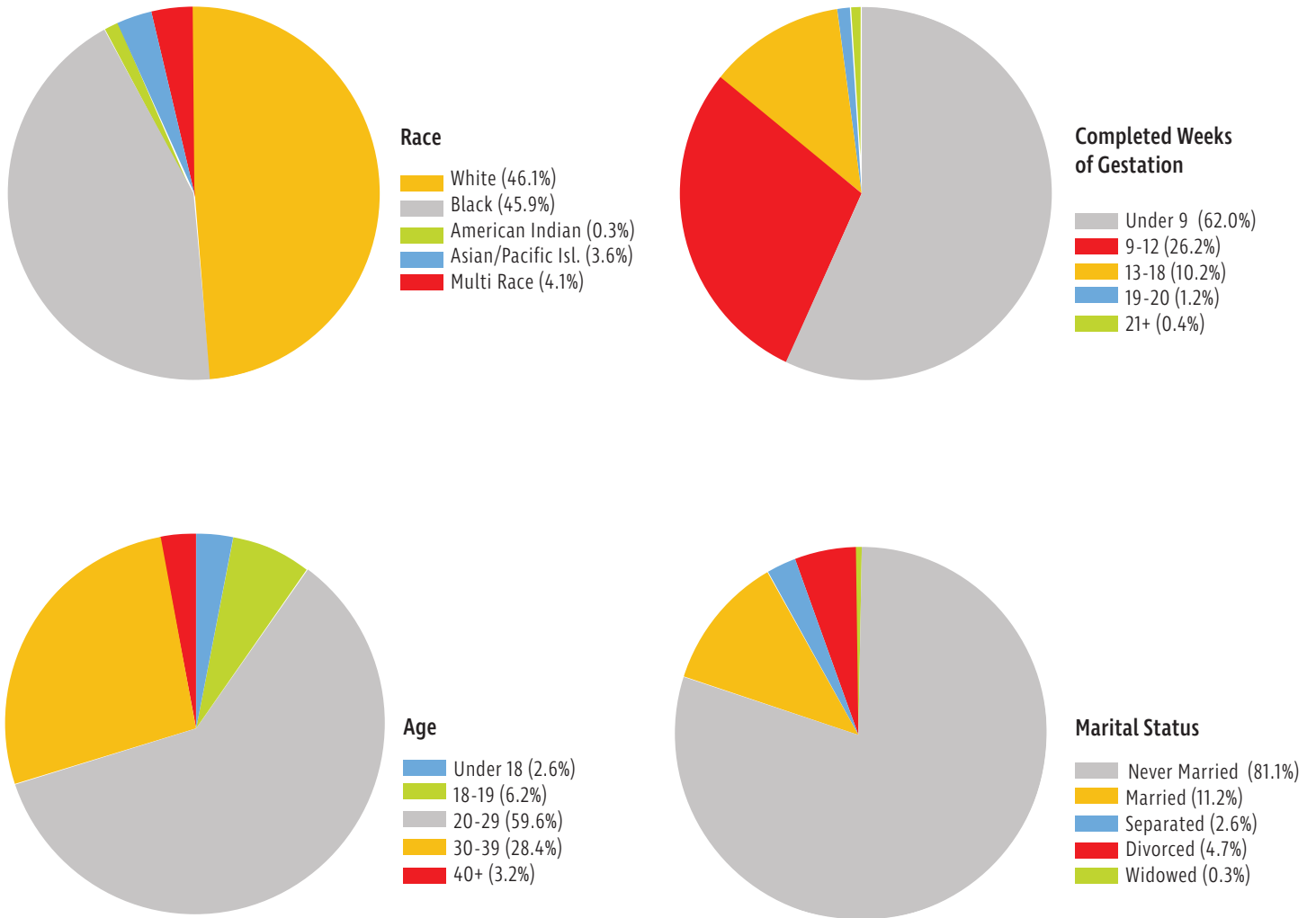
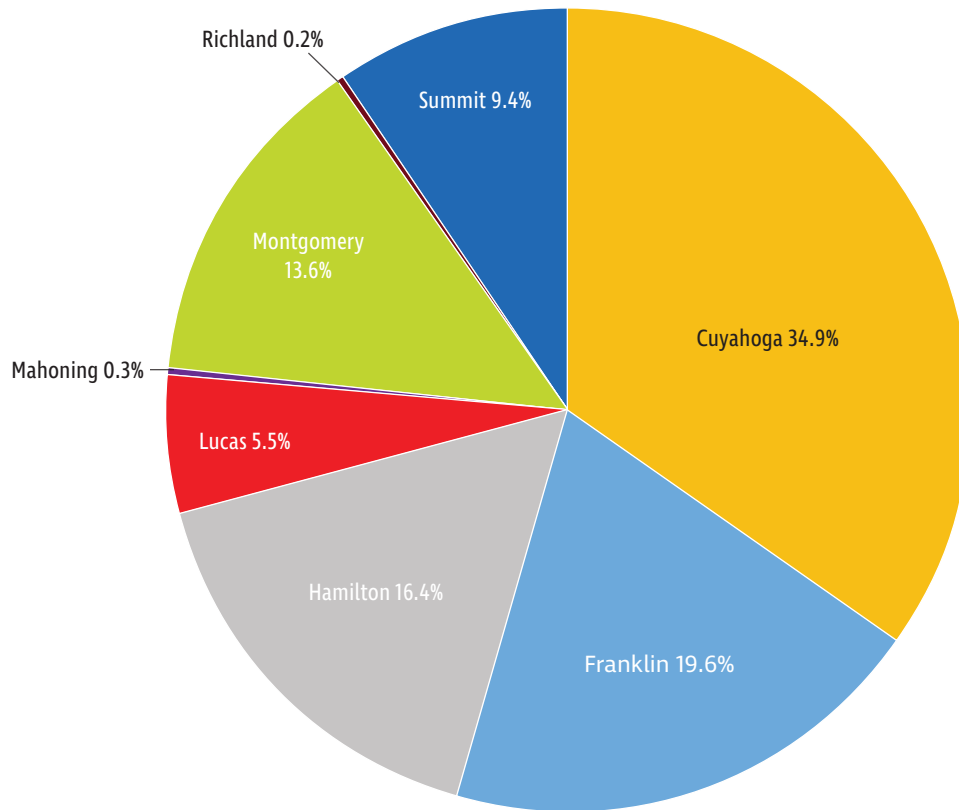

Figure 2. Selected Characteristics of Resident Induced Abortions in Ohio, 2019



Excludes unknown unless otherwise stated.

Figure 3. Induced Abortions Reported in Ohio, by County of Occurrence, 2019



Not displayed: Wood County <0.0%

Figure 4. Abortion Ratios and Abortion Rates, by Year, Ohio Residents, 1991-2019

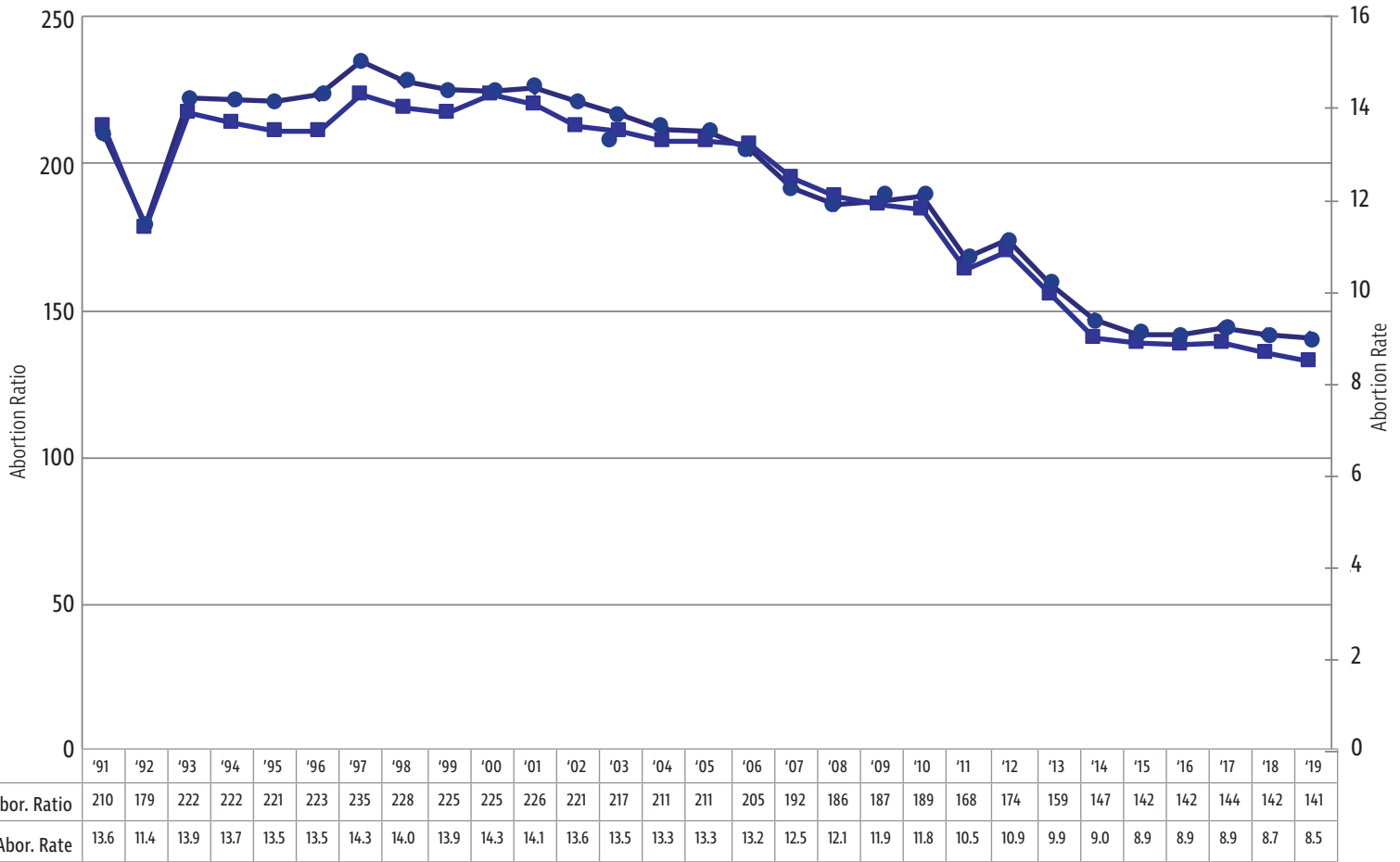

Abortion ratio is number of abortions per 1,000 live births.
 Abortion rate is number of abortions per 1,000 women ages 15-44.

Figure 5. Induced Abortion Rates per 1,000 Women, by Age Group and Year, Ohio Residents, 2002-2019

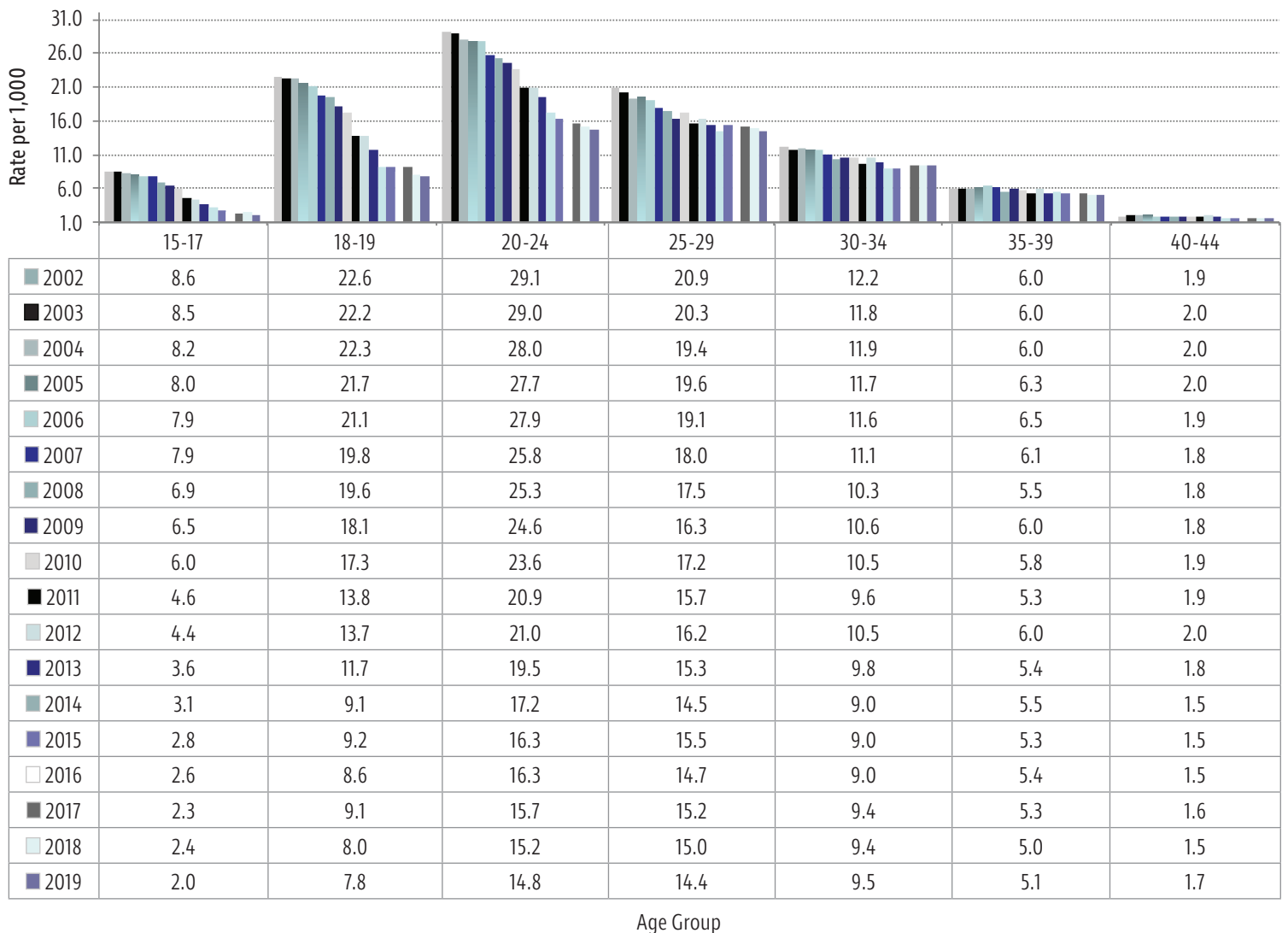

Abortion rate is number of abortions per 1,000 female population in a specified age group.

Figure 6. Induced Abortion Ratios, by Age Group and Year, Ohio Residents, 2004-2019

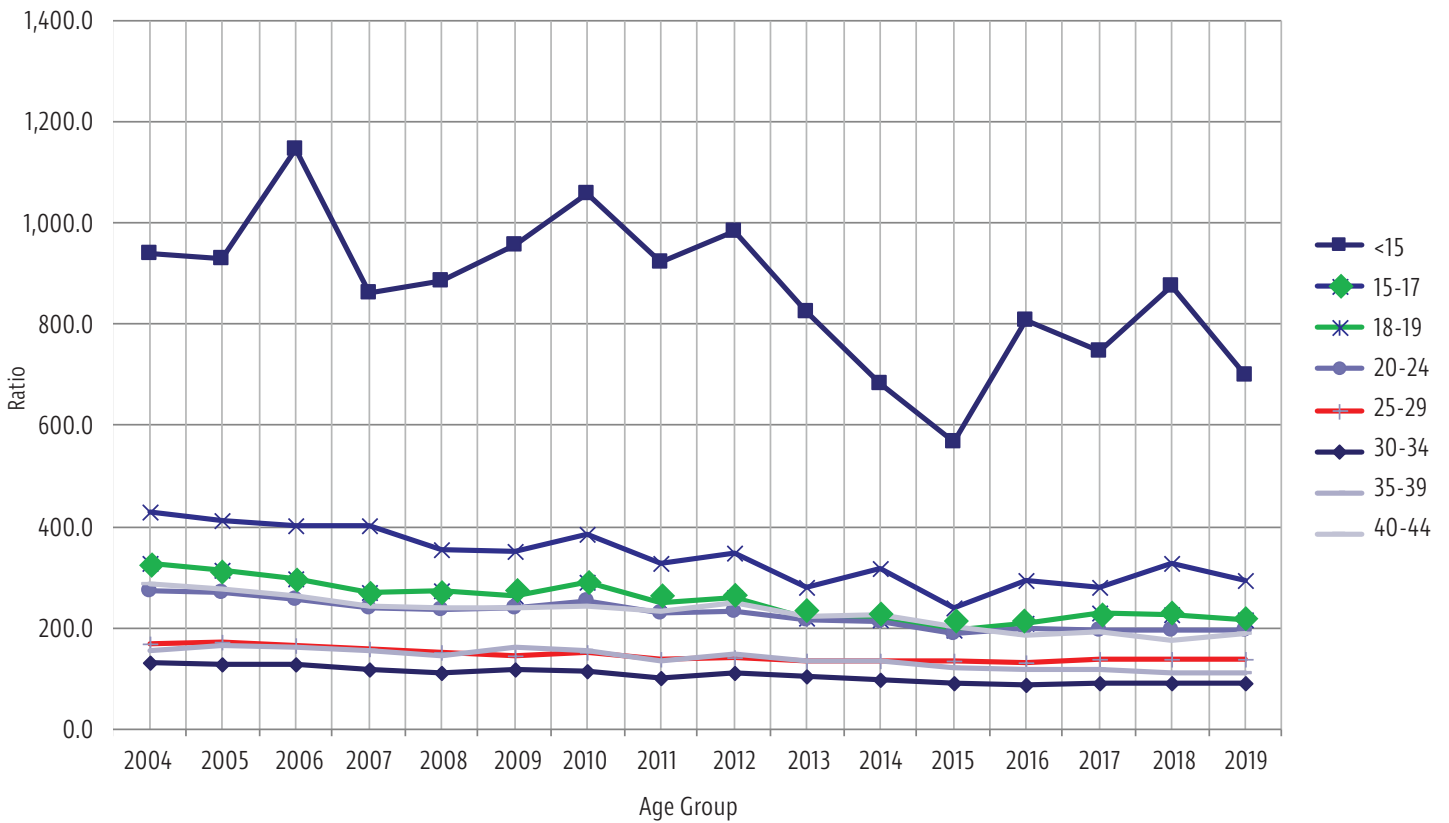

Abortion ratio is number of abortions per 1,000 live births in a specified age group.

Figure 7. Total Induced Abortions, by Weeks of Gestation and by Year, 1997-2019

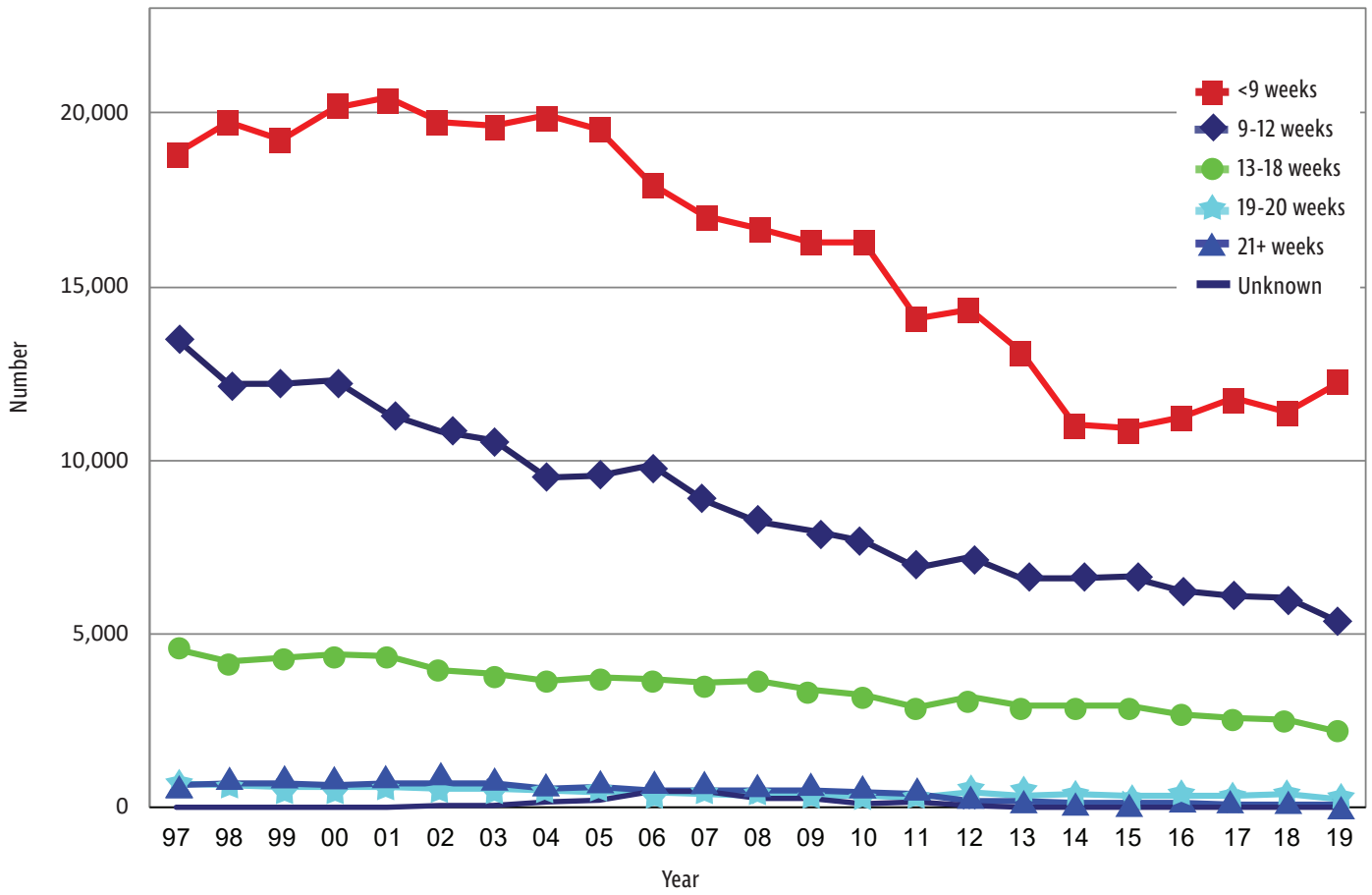

Table 1. Induced Abortions Summary Table, Ohio, 2019

CHARACTERISTICS	2019	PERCENT
TOTAL INDUCED ABORTIONS	20,102	100.0
RESIDENCE:		
Ohio Resident	18,913	94.1
Out-of-State Resident	1,189	5.9
Not Reported	0	0.0
AGE:		
Under 18 Years	538	2.7
18-19 Years	1,262	6.3
20-24 Years	5,887	29.3
25-55 Years	12,415	61.8
Age is outside of fertility range	0	0.0
Not Reported	0	0.0
RACE GROUP:		
White	9,015	44.9
Black	8,374	41.7
American Indian	57	0.3
Asian/Pacific Islander	680	3.4
More than one race	785	3.9
Unknown	761	3.8
Not Reported	430	2.1
HISPANIC:		
Non-Hispanic	16,172	80.5
Hispanic	1,033	5.1
Unknown	2,897	14.4
Not Reported	0	0.0
LEVEL OF EDUCATION:		
8 th grade or less	190	1.0
9 to 12 th grade, no diploma	2,204	11.0
High School graduate or GED	7,532	37.5
Some college credit, no degree	4,682	23.3
Associate Degree	1,442	7.2
Bachelor Degree	2,008	10.0
Masters Degree	600	3.0
Doctorate or Professional Degree	114	0.6
Unknown	1,330	6.6
Not Reported	0	0.0

MARITAL STATUS:		
Never Married	15,080	75.0
Married	2,120	10.6
Separated	483	2.4
Divorced	889	4.4
Widowed	58	0.3
Unknown	1,472	7.3
Not Reported	0	0.0
NUMBER OF LIVING CHILDREN:		
None	7,074	35.2
One	4,963	24.7
Two or More	7,585	37.7
Not Reported	480	2.4
COMPLETED WEEKS OF GESTATION:		
Less than 9 Weeks	12,257	61.0
9-12 Weeks	5,321	26.5
13-18 Weeks	2,168	10.8
19-20 Weeks	261	1.3
21 Weeks and Over	95	0.5
Not Reported	0	0.0

Table 2. Selected Characteristics of Induced Abortions Reported in Ohio, 2009-2019

Characteristic		2019	2018	2017	2016	2015	2014	2013	2012	2011	2010	2009	
NUMBER OF ABORTIONS													
TOTAL INDUCED ABORTIONS		20,102	20,425	20,893	20,672	20,976	21,186	23,216	25,473	24,764	28,123	28,721	
Residence	Ohio Resident	18,913	19,213	19,615	19,543	19,765	20,018	22,011	24,080	23,250	26,322	26,959	
	Out-of-State Resident	1,189	1,212	1,278	1,129	1,211	1,168	1,205	1,393	1,511	1,801	1,762	
Age	Under 15 Years	63	54	61	76	73	77	111	130	125	182	190	
	15-17 Years	475	571	576	622	615	753	863	1,074	1,132	1,500	1,629	
	18-19 Years	1,262	1,313	1,448	1,373	1,499	1,500	1,936	2,255	2,367	3,009	3,114	
	20-24 Years	5,887	6,128	6,323	6,651	6,809	7,157	8,004	8,623	8,545	9,562	9,739	
	25-29 Years	6,057	6,206	6,216	5,921	5,975	5,590	5,806	6,204	6,014	6,636	6,547	
	30-34 Years	3,720	3,639	3,646	3,457	3,441	3,459	3,693	3,993	3,640	3,937	4,021	
	35-39 Years	1,983	1,912	2,013	1,968	1,909	1,967	1,919	2,163	1,949	2,244	2,389	
	40-44 Years	617	553	575	558	602	611	675	759	730	752	716	
	45 Years and Older	38	49	35	46	53	48	37	46	46	48	43	50
	Age is Outside of Fertility Range	0	0	0	0	0	3	27					
	Not Reported	0	0	0	0	0	21	145	226	214	258	326	
Education	Less than Grade 9	190	175	190	179	194	213	272	334	342	445	533	
	Grade 9-12	9,736	9,654	9,894	9,995	9,738	10,161	12,321	13,932	15,155	17,276	17,830	
	One Or More College Years	8,846	9,041	9,538	9,425	9,403	9,390	9,566	10,177	8,789	9,857	8,956	
	None/Unknown	1,330	1,555	1,271	1,073	1,641	1,422	1,057	1,030	478	545	685	
Race	White	9,015	9,578	9,988	9,975	10,338	10,775	11,796	13,109	13,340	15,127	15,683	
	Black	8,374	8,204	8,340	8,387	8,421	8,253	9,075	9,694	9,178	10,528	10,647	
	Asian/Pacific Islander	680	692	732	636	615	635	636	697	610	654	610	
	Other/Unknown/Not Reported	2,033	1,951	1,833	1,674	1,602	1,523	1,709	1,973	1,636	1,814	1,781	
Marital Status	Never Married	15,080	14,755	15,079	13,115	12,512	14,552	17,738	19,618	19,224	21,876	22,078	
	Married	2,120	2,140	2,274	1,978	1,855	2,145	2,295	2,514	2,632	2,813	2,990	
	Separated	483	530	486	480	503	558	591	626	681	716	781	
	Divorced	889	906	1,055	1,008	984	1,153	1,282	1,405	1,334	1,558	1,630	
	Widowed	58	42	54	49	48	53	49	60	67	59	71	
	Unknown	1,472	2,052	1,945	4,042	5,074	2,725	1,261	1,250	826	1,101	1,171	
Number of Living Children	No Children	7,074	7,294	7,620	7,417	7,694	7,464	7,871	8,323	7,657	9,598	9,890	
	One Child	4,963	5,288	5,307	5,403	5,532	5,676	6,168	6,841	6,658	7,578	7,932	
	Two or More Children	7,585	7,665	7,748	7,584	7,600	7,562	8,168	9,027	8,577	9,709	9,888	
	Not Reported	480	178	218	268	150	484	1,009	1,282	1,872	1,238	1,011	
Completed Weeks of Gestation	Less than 9 Weeks	12,257	11,374	11,784	11,230	10,910	11,088	13,128	14,364	14,105	16,283	16,264	
	9-12 Weeks	5,321	6,047	6,084	6,250	6,632	6,624	6,624	7,220	6,909	7,672	7,971	
	13-18 Weeks	2,168	2,516	2,571	2,684	2,956	2,964	2,925	3,176	2,897	3,223	3,390	
	19-20 Weeks	261	382	364	368	333	377	359	445	318	345	340	
	21 Weeks and Over	95	106	90	140	145	133	173	180	378	458	480	
	Not Reported	0	0	0	0	0	0	7	88	157	142	276	

Table 2. Selected Characteristics of Induced Abortions Reported in Ohio, 2009-2019 (Part 2)

CHARACTERISTIC		2019	2018	2017	2016	2015	2014	2013	2012	2011	2010	2009
PERCENTAGE DISTRIBUTION												
TOTAL INDUCED ABORTIONS		100.0	100.0	100.0	100.0	100.0	100.0	100.0	100.0	100.0	100.0	100.0
Residence	Ohio Resident	94.1	94.1	93.9	94.5	94.2	94.5	94.8	94.5	93.9	93.6	93.9
	Out-of-State Resident	5.9	5.9	6.1	5.5	5.8	5.5	5.2	5.5	6.1	6.4	6.1
Age	Under 15 Years	0.3	0.2	0.3	0.4	0.3	0.4	0.5	0.5	0.5	0.6	0.7
	15-17 Years	2.4	2.8	2.8	3.0	2.9	3.6	3.7	4.2	4.6	5.3	5.7
	18-19 Years	6.3	6.4	6.9	6.6	7.1	7.1	8.3	8.9	9.6	10.7	10.8
	20-24 Years	29.3	30.0	30.3	32.2	32.5	33.8	34.5	33.9	34.5	34.0	33.9
	25-29 Years	30.1	30.4	29.8	28.6	28.5	26.4	25.0	24.4	24.3	23.6	22.8
	30-34 Years	18.5	17.8	17.5	16.7	16.4	16.3	15.9	15.7	14.7	14.0	14.0
	35-39 Years	9.9	9.4	9.6	9.5	9.1	9.3	8.3	8.5	7.9	8.0	8.3
	40-44 Years	3.1	2.7	2.8	2.7	2.9	2.9	2.9	3.0	2.9	2.7	2.5
	45 Years and Older	0.2	0.2	0.2	0.2	0.3	0.2	0.2	0.2	0.2	0.2	0.2
	Age is Outside of Fertility Range	0.0	0.0	0.0	0.0	0.0	0.0	0.1				
Not Reported	0.0	0.0	0.0	0.0	0.0	0.1	0.6	0.9	0.9	0.9	1.1	
Education	Less than Grade 9	1.0	0.9	0.9	0.9	0.9	1.0	1.2	1.3	1.4	1.6	1.9
	Grade 9-12	48.4	47.3	47.4	48.4	46.4	48.0	53.1	54.7	61.2	61.4	62.1
	One or More College Years	44.0	44.3	45.7	45.6	44.8	44.3	41.2	40.0	35.5	35.0	31.2
	None/Unknown	6.6	7.6	6.1	5.2	7.8	6.7	4.6	4.0	1.9	1.9	2.4
Race	White	44.9	46.9	47.8	48.3	49.3	50.8	50.8	51.5	53.9	53.8	54.6
	Black	41.7	40.2	39.9	40.6	40.1	39.0	39.1	38.1	37.1	37.4	37.1
	Asian/Pacific Islander	3.4	3.4	3.5	3.1	2.9	3.0	2.7	2.7	2.5	2.3	2.1
	Other/Unknown/Not Reported	10.1	9.6	8.8	8.1	7.6	7.2	7.4	7.7	6.6	6.5	6.2
Marital Status	Never Married	75.0	72.2	72.2	63.4	59.6	68.7	76.4	77.0	77.6	77.8	76.9
	Married	10.6	10.5	10.9	9.6	8.8	10.1	9.9	9.9	10.6	10.0	10.4
	Separated	2.4	2.6	2.3	2.3	2.4	2.6	2.5	2.5	2.7	2.5	2.7
	Divorced	4.4	4.4	5.1	4.9	4.7	5.4	5.5	5.5	5.4	5.5	5.7
	Widowed	0.3	0.2	0.3	0.2	0.2	0.3	0.2	0.2	0.3	0.2	0.2
	Unknown	7.3	10.0	9.3	19.6	24.2	12.9	5.4	4.9	3.3	3.9	4.1
Number of Living Children	No Children	35.2	35.7	36.5	35.9	36.7	35.2	33.9	32.7	30.9	34.1	34.4
	One Child	24.7	25.9	25.4	26.1	26.4	26.8	26.6	26.9	26.9	26.9	27.6
	Two or More Children	37.7	37.5	37.1	36.7	36.2	35.7	35.2	35.4	34.6	34.5	34.4
	Not Reported	2.4	0.9	1.0	1.3	0.7	2.3	4.3	5.0	7.6	4.4	3.5
Completed Weeks of Gestation	Less than 9 Weeks	61.0	55.7	56.4	54.3	52.0	52.3	56.5	56.4	57.0	57.9	56.6
	9-12 Weeks	26.5	29.6	29.1	30.2	31.6	31.3	28.5	28.3	27.9	27.3	27.8
	13-18 Weeks	10.8	12.3	12.3	13.0	14.1	14.0	12.6	12.5	11.7	11.5	11.8
	19-20 Weeks	1.3	1.9	1.7	1.8	1.6	1.8	1.5	1.7	0.9	1.2	1.2
	21 Weeks and Over	0.5	0.5	0.4	0.7	0.7	0.6	0.7	0.7	1.5	1.6	1.7
	Not Reported	0.0	0.0	0.0	0.0	0.0	0.0	0.0	0.3	0.6	0.5	1.0

Table 3. Resident Induced Abortions Reported in Ohio, by County of Residence, 2009-2019

Table Restricted to Abortions Obtained by Ohio Residents

RESIDENCE	2019	2018	2017	2016	2015	2014	2013	2012	2011	2010	2009
OHIO	18,913	19,213	19,615	19,543	19,765	20,018	22,011	24,080	23,250	26,322	26,955
Adams	15	13	17	11	10	15	18	11	17	22	20
Allen	95	98	105	93	98	78	90	142	146	191	173
Ashland	39	33	31	42	44	54	34	42	42	47	53
Ashtabula	109	121	116	110	108	129	147	149	157	175	200
Athens	64	44	77	74	82	66	79	89	83	109	112
Auglaize	26	24	19	25	24	23	32	22	28	28	28
Belmont	5	11	6	13	14	10	14	18	7	18	13
Brown	27	15	27	22	33	34	38	28	32	37	36
Butler	488	504	515	454	528	527	580	624	559	690	707
Carroll	20	25	15	20	24	25	21	24	28	23	34
Champaign	30	30	19	30	38	34	34	29	33	44	45
Clark	159	167	143	149	166	152	182	191	202	232	198
Clermont	158	176	201	202	195	213	233	269	233	258	293
Clinton	27	32	32	36	34	32	31	30	40	40	63
Columbiana	44	46	60	44	67	62	83	73	86	100	124
Coshocton	17	16	20	23	16	24	25	17	20	19	31
Crawford	38	37	47	34	35	32	32	30	33	32	46
Cuyahoga	4,381	4,518	4,721	4,921	4,895	5,185	5,499	5,663	5,828	6,598	6,794
Darke	25	25	24	25	25	22	21	36	27	32	28
Defiance	26	18	19	14	11	14	16	29	33	34	38
Delaware	149	118	149	132	149	141	145	155	164	144	140
Erie	114	121	131	123	111	96	161	151	101	161	157
Fairfield	123	136	118	149	141	136	144	163	149	163	157
Fayette	20	22	23	20	19	25	33	34	26	37	32
Franklin	3,166	3,056	3,258	3,158	3,333	3,376	3,448	3,771	3,529	3,448	3,604
Fulton	22	21	28	27	18	11	23	35	42	35	28
Gallia	7	9	6	9	7	8	7	5	10	6	16
Geauga	77	75	78	69	63	69	92	89	89	94	104
Greene	201	173	207	150	208	182	200	242	218	267	290
Guernsey	25	20	32	33	31	36	33	22	22	45	23
Hamilton	2,124	2,055	2,114	2,067	2,225	2,151	2,232	2,500	2,374	2,785	2,728
Hancock	39	51	52	45	49	30	72	74	51	76	90
Hardin	21	17	14	24	16	11	26	26	22	20	32
Harrison	4	3	3	3	9	1	5	7	6	10	10
Henry	11	14	13	7	15	7	22	13	17	28	32
Highland	16	29	24	18	36	23	27	27	24	38	45
Hocking	9	10	17	18	13	15	23	19	26	26	18
Holmes	14	8	5	6	7	15	10	8	16	22	25
Huron	55	53	44	52	51	36	71	67	59	64	81
Jackson	15	23	16	25	18	13	21	17	23	24	24
Jefferson	7	6	8	8	12	5	12	14	9	9	15
Knox	49	35	43	46	39	35	42	65	43	59	54
Lake	346	315	339	361	336	339	395	443	460	492	479
Lawrence	4	11	10	4	7	6	15	13	6	16	11

Table 3. Resident Induced Abortions Reported in Ohio, by County of Residence, 2009-2019 (Part 2)

Table Restricted to Abortions Obtained by Ohio Residents

RESIDENCE	2019	2018	2017	2016	2015	2014	2013	2012	2011	2010	2009
Licking	167	139	161	156	162	153	177	188	205	203	201
Logan	35	32	33	26	29	36	34	32	23	38	51
Lorain	562	514	524	545	508	537	554	653	570	695	679
Lucas	695	879	866	774	705	528	949	1,189	1,239	1,565	1,565
Madison	41	32	42	44	43	34	21	40	35	53	46
Mahoning	372	397	378	403	383	391	413	460	422	528	572
Marion	41	45	56	48	50	60	67	85	69	69	68
Medina	181	219	209	200	169	186	219	240	210	223	293
Meigs	8	3	3	9	6	7	9	10	7	13	5
Mercer	20	18	17	19	17	21	32	19	20	27	24
Miami	70	88	82	86	74	90	94	103	107	120	113
Monroe	6	7	3	8	3	9	26	31	22	46	41
Montgomery	1,176	1,202	1,054	1,035	1,038	1,018	1,158	1,101	1,096	1,367	1,394
Morgan	5	3	9	1	6	9	9	6	4	10	10
Morrow	17	15	20	24	17	11	21	26	32	28	27
Muskingum	61	62	80	66	83	75	82	91	81	85	102
Noble	0	6	9	5	7	6	6	3	9	8	6
Ottawa	31	20	28	26	21	23	36	37	37	47	32
Paulding	6	6	8	5	1	5	7	5	3	7	8
Perry	16	21	19	20	23	25	22	29	41	33	21
Pickaway	47	32	34	42	39	47	39	54	39	50	67
Pike	19	5	16	7	15	10	12	25	19	26	15
Portage	193	232	202	230	208	265	269	316	325	354	367
Preble	28	21	21	38	38	38	37	36	29	33	32
Putnam	10	14	9	6	14	9	12	17	17	20	27
Richland	108	112	131	107	100	118	122	157	161	156	170
Ross	44	57	54	41	57	80	69	68	57	83	79
Sandusky	43	45	50	35	28	38	59	72	72	96	110
Scioto	26	27	34	27	38	36	30	42	53	47	61
Seneca	27	36	43	32	19	23	42	61	53	55	73
Shelby	24	32	33	43	56	32	40	35	34	45	45
Stark	501	559	506	569	556	615	573	636	634	745	771
Summit	1,187	1,133	1,135	1,156	1,048	1,150	1,229	1,301	1,352	1,428	1,469
Trumbull	224	280	272	267	248	275	293	333	339	370	382
Tuscarawas	82	70	60	75	108	84	110	116	97	109	97
Union	40	41	44	38	53	27	47	45	45	58	49
Van Wert	10	13	15	8	10	9	8	11	0	0	0
Vinton	8	4	4	7	6	6	6	5	9	5	12
Warren	180	188	173	182	198	208	186	277	216	265	244
Washington	15	16	18	20	21	20	18	16	18	28	23
Wayne	63	82	84	92	88	106	92	119	121	115	125
Williams	13	23	13	13	12	8	20	31	22	35	31
Wood	89	131	104	101	85	63	146	166	172	222	203
Wyandot	11	18	13	11	15	8	12	23	14	14	18
Not Reported	0	0	0	0	0	21	136	294	0	0	0

Table 4. Resident Induced Abortions Reported in Ohio, by County of Residence and Age, 2019

Table Restricted to Abortions Obtained by Ohio Residents

RESIDENCE	AGE GROUP													*Not Rep/ Unclassifiable
	Total	<15	15	16	17	18	19	20-24	25-29	30-34	35-39	40-44	45+	
OHIO TOTAL	18,913	56	85	133	226	481	695	5,525	5,738	3,501	1,867	570	36	0
Adams	15	0	0	0	0	0	1	7	4	3	0	0	0	0
Allen	95	1	0	1	0	3	6	31	27	20	4	2	0	0
Ashland	39	0	0	2	1	1	0	17	10	5	1	2	0	0
Ashtabula	109	0	0	2	0	5	4	26	33	29	9	1	0	0
Athens	64	1	0	0	1	2	1	35	9	8	4	3	0	0
Auglaize	26	0	1	1	0	1	1	6	6	9	0	1	0	0
Belmont	5	0	0	0	0	0	0	0	2	3	0	0	0	0
Brown	27	0	0	0	1	2	0	7	8	5	3	1	0	0
Butler	488	2	2	1	5	18	23	150	129	90	53	15	0	0
Carroll	20	1	0	0	0	0	0	7	6	4	0	2	0	0
Champaign	30	0	1	0	0	2	1	12	3	7	4	0	0	0
Clark	159	0	2	3	2	2	7	51	44	33	14	0	1	0
Clermont	158	0	2	0	2	3	8	33	41	46	17	6	0	0
Clinton	27	0	0	0	2	0	3	11	7	4	0	0	0	0
Columbiana	44	2	0	1	0	1	0	16	12	5	4	2	1	0
Coshocton	17	0	0	0	0	1	1	3	5	6	1	0	0	0
Crawford	38	0	2	0	0	1	2	17	5	7	4	0	0	0
Cuyahoga	4,381	11	14	26	44	106	145	1,246	1,397	849	403	135	5	0
Darke	25	0	0	0	0	2	2	9	8	3	1	0	0	0
Defiance	26	0	1	0	0	2	1	4	11	7	0	0	0	0
Delaware	149	1	1	0	1	5	6	30	28	30	39	8	0	0
Erie	114	0	0	2	3	5	5	30	31	26	7	5	0	0
Fairfield	123	0	1	1	3	3	5	35	32	25	12	6	0	0
Fayette	20	0	1	0	0	0	3	6	5	2	3	0	0	0
Franklin	3,166	8	15	12	28	62	103	866	993	606	345	118	10	0
Fulton	22	0	0	0	0	1	1	5	3	8	4	0	0	0
Gallia	7	0	0	0	0	1	0	6	0	0	0	0	0	0
Geauga	77	0	1	1	1	1	2	20	23	8	15	4	1	0
Greene	201	0	1	1	0	4	10	69	56	29	24	7	0	0
Guernsey	25	1	0	0	0	2	1	8	6	1	4	2	0	0
Hamilton	2,124	11	11	15	34	58	74	612	646	416	193	53	1	0
Hancock	39	1	1	0	0	2	1	10	11	7	5	0	1	0
Hardin	21	0	0	1	0	0	0	5	8	6	1	0	0	0
Harrison	4	0	0	0	0	0	0	4	0	0	0	0	0	0
Henry	11	0	0	0	0	0	1	5	3	0	2	0	0	0
Highland	16	0	0	0	0	2	2	5	4	1	1	0	1	0
Hocking	9	0	0	0	0	0	1	1	5	1	1	0	0	0
Holmes	14	0	0	0	0	0	0	2	6	5	0	0	1	0
Huron	55	0	0	0	1	0	3	18	12	15	4	2	0	0
Jackson	15	0	0	0	0	0	2	3	5	4	1	0	0	0
Jefferson	7	0	0	0	0	0	0	6	1	0	0	0	0	0
Knox	49	0	0	0	0	2	2	21	4	14	3	2	1	0
Lake	346	0	0	6	3	6	6	107	94	83	32	8	1	0
Lawrence	4	0	0	0	0	1	0	1	2	0	0	0	0	0

Table 4. Resident Induced Abortions Reported in Ohio, by County of Residence and Age, 2019 (Part 2)

Table Restricted to Abortions Obtained by Ohio Residents

RESIDENCE	AGE GROUP													*Not Rep/ Unclassifiable
	Total	<15	15	16	17	18	19	20-24	25-29	30-34	35-39	40-44	45+	
Licking	167	0	1	4	2	4	8	44	39	30	24	11	0	0
Logan	35	0	0	1	1	0	3	11	7	10	2	0	0	0
Lorain	562	1	3	2	12	11	27	188	180	71	53	12	2	0
Lucas	695	2	2	5	7	22	24	190	233	115	74	21	0	0
Madison	41	0	0	0	0	2	2	19	6	8	3	1	0	0
Mahoning	372	0	1	0	5	8	19	110	119	68	34	7	1	0
Marion	41	0	0	3	0	1	0	15	9	8	4	1	0	0
Medina	181	0	0	4	5	4	7	39	55	34	21	12	0	0
Meigs	8	0	0	0	0	0	0	1	4	1	1	1	0	0
Mercer	20	0	0	2	1	0	0	3	8	1	5	0	0	0
Miami	70	0	1	2	1	0	3	20	17	18	8	0	0	0
Monroe	6	0	0	0	0	0	0	2	3	0	1	0	0	0
Montgomery	1,176	5	8	5	10	21	34	369	400	194	100	26	4	0
Morgan	5	0	0	0	0	0	0	2	0	0	0	3	0	0
Morrow	17	0	0	0	0	1	2	5	4	2	2	1	0	0
Muskingum	61	0	0	0	0	1	5	18	18	12	6	1	0	0
Noble	0	0	0	0	0	0	0	0	0	0	0	0	0	0
Ottawa	31	0	0	1	2	3	1	10	9	1	4	0	0	0
Paulding	6	0	0	0	0	0	1	1	3	0	1	0	0	0
Perry	16	0	0	0	0	0	0	6	5	3	2	0	0	0
Pickaway	47	0	1	0	1	2	1	12	11	12	7	0	0	0
Pike	19	0	0	0	1	0	1	5	3	7	1	1	0	0
Portage	193	0	2	1	1	7	9	71	41	28	22	10	1	0
Preble	28	0	0	1	1	2	0	10	6	5	3	0	0	0
Putnam	10	0	0	0	0	0	1	2	1	3	3	0	0	0
Richland	108	0	1	0	2	7	5	30	37	16	8	2	0	0
Ross	44	0	1	1	2	1	0	16	10	7	5	1	0	0
Sandusky	43	0	0	1	1	1	1	13	8	14	4	0	0	0
Scioto	26	0	0	0	0	0	1	10	11	1	2	1	0	0
Seneca	27	0	0	0	0	0	0	10	7	5	3	2	0	0
Shelby	24	0	0	0	0	1	2	6	9	4	1	1	0	0
Stark	501	1	1	8	7	17	18	152	149	85	49	13	1	0
Summit	1,187	5	3	8	16	35	53	358	379	195	103	31	1	0
Trumbull	224	1	3	2	6	4	12	69	62	35	24	6	0	0
Tuscarawas	82	0	0	2	3	7	6	18	23	12	10	1	0	0
Union	40	0	0	1	0	1	1	11	10	7	7	2	0	0
Van Wert	10	0	0	0	1	0	1	2	5	1	0	0	0	0
Vinton	8	0	0	0	0	0	0	7	1	0	0	0	0	0
Warren	180	0	0	0	1	3	3	45	51	31	35	9	2	0
Washington	15	0	0	0	1	2	0	5	4	2	1	0	0	0
Wayne	63	1	0	1	3	3	1	20	15	11	5	3	0	0
Williams	13	0	0	0	0	0	0	6	4	3	0	0	0	0
Wood	89	0	0	2	1	3	8	27	23	9	11	5	0	0
Wyandot	11	0	0	0	0	0	1	4	4	2	0	0	0	0
Not Reported	0	0	0	0	0	0	0	0	0	0	0	0	0	0

Table 5a. Resident Induced Abortions Reported in Ohio, by Selected Counties, Race, and Broad Age Groups, 2019

Table Restricted to Abortions Obtained by Ohio Residents

County of Residence	Race*	Age Group							Total	Not Rep/ Unclassifiable
		Under 18	18-19	20-29	30-39	40-49	50 +			
OHIO	TOTAL	18,913	500	1,176	11,263	5,368	606	0	0	
	White	8,198	207	521	4,699	2,435	336	0	0	
	Black	8,152	226	496	5,098	2,162	170	0	0	
	Other/Unknown	2,563	67	159	1,466	771	100	0	0	
Allen	TOTAL	95	2	9	58	24	2	0	0	
	White	50	1	6	28	13	2	0	0	
	Black	29	0	2	21	6	0	0	0	
	Other/Unknown	16	1	1	9	5	0	0	0	
Ashtabula	TOTAL	109	2	9	59	38	1	0	0	
	White	96	2	9	47	37	1	0	0	
	Black	6	0	0	6	0	0	0	0	
	Other/Unknown	7	0	0	6	1	0	0	0	
Athens	TOTAL	64	2	3	44	12	3	0	0	
	White	47	1	3	31	9	3	0	0	
	Black	6	0	0	6	0	0	0	0	
	Other/Unknown	11	1	0	7	3	0	0	0	
Butler	TOTAL	488	10	41	279	143	15	0	0	
	White	257	6	24	151	68	8	0	0	
	Black	130	3	6	74	45	2	0	0	
	Other/Unknown	101	1	11	54	30	5	0	0	
Clark	TOTAL	159	7	9	95	47	1	0	0	
	White	101	4	9	53	34	1	0	0	
	Black	36	2	0	26	8	0	0	0	
	Other/Unknown	22	1	0	16	5	0	0	0	
Clermont	TOTAL	158	4	11	74	63	6	0	0	
	White	137	4	11	64	53	5	0	0	
	Black	4	0	0	2	2	0	0	0	
	Other/Unknown	17	0	0	8	8	1	0	0	
Columbiana	TOTAL	44	3	1	28	9	3	0	0	
	White	41	3	1	26	8	3	0	0	
	Black	2	0	0	1	1	0	0	0	
	Other/Unknown	1	0	0	1	0	0	0	0	
Cuyahoga	TOTAL	4,381	95	251	2,643	1,252	140	0	0	
	White	1,052	17	55	590	332	58	0	0	
	Black	2,863	70	167	1,793	767	66	0	0	
	Other/Unknown	466	8	29	260	153	16	0	0	
Delaware	TOTAL	149	3	11	58	69	8	0	0	
	White	90	2	7	38	38	5	0	0	
	Black	25	0	2	10	12	1	0	0	
	Other/Unknown	34	1	2	10	19	2	0	0	

Table 5a. Resident Induced Abortions Reported in Ohio, by Selected Counties, Race, and Broad Age Groups, 2019 (Part 2)

Table Restricted to Abortions Obtained by Ohio Residents

		Age Group							
County of Residence	Race*	Total	Under 18	18-19	20-29	30-39	40-49	50 +	Not Rep/ Unclassifiable
Erie	TOTAL	114	5	10	61	33	5	0	0
	White	72	3	7	38	21	3	0	0
	Black	30	2	3	15	9	1	0	0
	Other/Unknown	12	0	0	8	3	1	0	0
Fairfield	TOTAL	123	5	8	67	37	6	0	0
	White	76	3	3	43	23	4	0	0
	Black	27	2	3	12	9	1	0	0
	Other/Unknown	20	0	2	12	5	1	0	0
Franklin	TOTAL	3,166	63	165	1,859	951	128	0	0
	White	1,088	18	51	654	318	47	0	0
	Black	1,484	30	77	886	441	50	0	0
	Other/Unknown	594	15	37	319	192	31	0	0
Greene	TOTAL	201	2	14	125	53	7	0	0
	White	125	1	9	72	39	4	0	0
	Black	50	0	4	40	5	1	0	0
	Other/Unknown	26	1	1	13	9	2	0	0
Hamilton	TOTAL	2,124	71	132	1,258	609	54	0	0
	White	626	19	36	349	198	24	0	0
	Black	1,227	47	77	741	340	22	0	0
	Other/Unknown	271	5	19	168	71	8	0	0
Hancock	TOTAL	39	2	3	21	12	1	0	0
	White	29	2	1	15	10	1	0	0
	Black	2	0	1	1	0	0	0	0
	Other/Unknown	8	0	1	5	2	0	0	0
Jefferson	TOTAL	7	0	0	7	0	0	0	0
	White	4	0	0	4	0	0	0	0
	Black	2	0	0	2	0	0	0	0
	Other/Unknown	1	0	0	1	0	0	0	0
Knox	TOTAL	49	0	4	25	17	3	0	0
	White	45	0	4	21	17	3	0	0
	Black	3	0	0	3	0	0	0	0
	Other/Unknown	1	0	0	1	0	0	0	0
Lake	TOTAL	346	9	12	201	115	9	0	0
	White	223	5	8	125	76	9	0	0
	Black	84	2	2	51	29	0	0	0
	Other/Unknown	39	2	2	25	10	0	0	0

Table 5a. Resident Induced Abortions Reported in Ohio, by Selected Counties, Race, and Broad Age Groups, 2019 (Part 3)

Table Restricted to Abortions Obtained by Ohio Residents

County of Residence	Race*	Total	Age Group						Not Rep/ Unclassifiable
			Under 18	18-19	20-29	30-39	40-49	50 +	
Licking	TOTAL	167	7	12	83	54	11	0	0
	White	123	3	10	64	38	8	0	0
	Black	15	0	1	7	7	0	0	0
	Other/Unknown	29	4	1	12	9	3	0	0
Lorain	TOTAL	562	18	38	368	124	14	0	0
	White	314	7	22	193	84	8	0	0
	Black	151	8	10	104	26	3	0	0
	Oth/Unk	97	3	6	71	14	3	0	0
Lucas	TOTAL	695	16	46	423	189	21	0	0
	White	272	3	13	173	72	11	0	0
	Black	299	9	27	176	81	6	0	0
	Other/Unknown	124	4	6	74	36	4	0	0
Mahoning	TOTAL	372	6	27	229	102	8	0	0
	White	160	1	9	99	48	3	0	0
	Black	158	3	15	101	36	3	0	0
	Other/Unknown	54	2	3	29	18	2	0	0
Marion	TOTAL	41	3	1	24	12	1	0	0
	White	36	2	1	22	10	1	0	0
	Black	2	0	0	1	1	0	0	0
	Other/Unknown	3	1	0	1	1	0	0	0
Medina	TOTAL	181	9	11	94	55	12	0	0
	White	160	8	10	83	47	12	0	0
	Black	6	0	0	5	1	0	0	0
	Other/Unknown	15	1	1	6	7	0	0	0
Miami	TOTAL	70	4	3	37	26	0	0	0
	White	60	4	3	33	20	0	0	0
	Black	4	0	0	2	2	0	0	0
	Other/Unknown	6	0	0	2	4	0	0	0
Montgomery	TOTAL	1,176	28	55	769	294	30	0	0
	White	422	8	26	250	120	18	0	0
	Black	644	16	27	445	149	7	0	0
	Other/Unknown	110	4	2	74	25	5	0	0
Portage	TOTAL	193	4	16	112	50	11	0	0
	White	136	4	12	77	34	9	0	0
	Black	38	0	1	26	10	1	0	0
	Other/Unknown	19	0	3	9	6	1	0	0
Richland	TOTAL	108	3	12	67	24	2	0	0
	White	71	2	10	38	19	2	0	0
	Black	29	1	2	23	3	0	0	0
	Other/Unknown	8	0	0	6	2	0	0	0

Table 5a. Resident Induced Abortions Reported in Ohio, by Selected Counties, Race, and Broad Age Groups, 2019 (Part 4)

Table Restricted to Abortions Obtained by Ohio Residents

County of Residence	Race*	Total	Age Group						Not Rep/ Unclassifiable
			Under 18	18-19	20-29	30-39	40-49	50 +	
Sandusky	TOTAL	43	2	2	21	18	0	0	0
	White	37	2	2	18	15	0	0	0
	Black	2	0	0	1	1	0	0	0
	Other/Unknown	4	0	0	2	2	0	0	0
Scioto	TOTAL	26	0	1	21	3	1	0	0
	White	21	0	1	17	2	1	0	0
	Black	2	0	0	1	1	0	0	0
	Other/Unknown	3	0	0	3	0	0	0	0
Seneca	TOTAL	27	0	0	17	8	2	0	0
	White	25	0	0	16	7	2	0	0
	Black	2	0	0	1	1	0	0	0
	Other/Unknown	0	0	0	0	0	0	0	0
Stark	TOTAL	501	17	35	301	134	14	0	0
	White	294	4	22	179	80	9	0	0
	Black	138	10	10	78	38	2	0	0
	Other/Unknown	69	3	3	44	16	3	0	0
Summit	TOTAL	1,187	32	88	737	298	32	0	0
	White	488	10	28	280	148	22	0	0
	Black	519	18	45	355	97	4	0	0
	Other/Unknown	180	4	15	102	53	6	0	0
Trumbull	TOTAL	224	12	16	131	59	6	0	0
	White	143	8	9	80	40	6	0	0
	Black	61	2	4	40	15	0	0	0
	Other/Unknown	20	2	3	11	4	0	0	0
Warren	TOTAL	180	1	6	96	66	11	0	0
	White	131	1	5	74	44	7	0	0
	Black	14	0	1	10	3	0	0	0
	Other/Unknown	35	0	0	12	19	4	0	0
Wayne	TOTAL	63	5	4	35	16	3	0	0
	White	55	5	3	28	16	3	0	0
	Black	3	0	0	3	0	0	0	0
	Other/Unknown	5	0	1	4	0	0	0	0
Wood	TOTAL	89	3	11	50	20	5	0	0
	White	68	2	7	37	18	4	0	0
	Black	12	0	4	7	1	0	0	0
	Other/Unknown	9	1	0	6	1	1	0	0

* "Other/Unknown" includes "Not Reported."

Not all counties are displayed in this table in order to prevent disclosure of confidential information.

Table 5b. Resident Induced Abortions Reported in Ohio, by Selected Counties, Race, and Age Group, 2019

Table Restricted to Abortions Obtained by Ohio Residents

County	Race*	Total	Age Group																Not Rep/ Unclassifiable
			<15	15	16	17	15-17	18	19	18-19	20	21	20-24	25-29	30-34	35-39	40-44	45+	
OHIO	TOTAL	18,913	56	85	133	226	444	481	695	1,176	927	1,043	5,525	5,738	3,501	1,867	570	36	0
	White	8,198	17	37	64	89	190	228	293	521	419	462	2,416	2,283	1,545	890	312	24	0
	Black	8,152	27	37	51	111	199	193	303	496	395	434	2,339	2,759	1,490	672	164	6	0
	Other/ Unknown	2,563	12	11	18	26	55	60	99	159	113	147	770	696	466	305	94	6	0
Butler	TOTAL	488	2	2	1	5	8	18	23	41	30	25	150	129	90	53	15	0	0
	White	257	2	1	0	3	4	13	11	24	17	17	89	62	42	26	8	0	0
	Black	130	0	1	0	2	3	1	5	6	7	3	30	44	32	13	2	0	0
	Other/ Unknown	101	0	0	1	0	1	4	7	11	6	5	31	23	16	14	5	0	0
Cuyahoga	TOTAL	4,381	11	14	26	44	84	106	145	251	204	214	1,246	1,397	849	403	135	5	0
	White	1,052	1	3	6	7	16	30	25	55	49	43	277	313	217	115	54	4	0
	Black	2,863	7	11	18	34	63	66	101	167	138	149	826	967	529	238	66	0	0
	Other/ Unknown	466	3	0	2	3	5	10	19	29	17	22	143	117	103	50	15	1	0
Franklin	TOTAL	3,166	8	15	12	28	55	62	103	165	132	154	866	993	606	345	118	10	0
	White	1,088	1	5	2	10	17	16	35	51	61	58	346	308	195	123	44	3	0
	Black	1,484	4	5	6	15	26	29	48	77	53	71	381	505	298	143	46	4	0
	Other/ Unknown	594	3	5	4	3	12	17	20	37	18	25	139	180	113	79	28	3	0
Greene	TOTAL	201	0	1	1	0	2	4	10	14	11	13	69	56	29	24	7	0	0
	White	125	0	0	1	0	1	3	6	9	4	6	40	32	22	17	4	0	0
	Black	50	0	0	0	0	0	1	3	4	7	7	24	16	4	1	1	0	0
	Other/ Unknown	26	0	1	0	0	1	0	1	1	0	0	5	8	3	6	2	0	0

Table 5b. Resident Induced Abortions Reported in Ohio, by Selected Counties, Race, and Age Group, 2019 (Part 2)

Table Restricted to Abortions Obtained by Ohio Residents

County	Race*	Total	Age Group															Not Rep/ Unclassi- fiable	
			<15	15	16	17	15-17	18	19	18-19	20	21	20-24	25-29	30-34	35-39	40-44		45+
Hamilton	TOTAL	2,124	11	11	15	34	60	58	74	132	107	115	612	646	416	193	53	1	0
	White	626	3	4	3	9	16	19	17	36	37	26	179	170	131	67	23	1	0
	Black	1,227	7	7	10	23	40	33	44	77	61	67	344	397	239	101	22	0	0
	Other/ Unknown	271	1	0	2	2	4	6	13	19	9	22	89	79	46	25	8	0	0
Lorain	TOTAL	562	1	3	2	12	17	11	27	38	29	43	188	180	71	53	12	2	0
	White	314	0	1	2	4	7	6	16	22	15	19	100	93	49	35	8	0	0
	Black	151	0	2	0	6	8	3	7	10	8	10	44	60	17	9	2	1	0
	Other/ Unknown	97	1	0	0	2	2	2	4	6	6	14	44	27	5	9	2	1	0
Lucas	TOTAL	695	2	2	5	7	14	22	24	46	32	32	190	233	115	74	21	0	0
	White	272	1	0	0	2	2	7	6	13	10	13	75	98	45	27	11	0	0
	Black	299	1	1	3	4	8	10	17	27	17	14	78	98	55	26	6	0	0
	Other/ Unknown	124	0	1	2	1	4	5	1	6	5	5	37	37	15	21	4	0	0
Montgomery	TOTAL	1,176	5	8	5	10	23	21	34	55	61	73	369	400	194	100	26	4	0
	White	422	1	3	1	3	7	12	14	26	13	33	125	125	81	39	15	3	0
	Black	644	3	5	3	5	13	9	18	27	37	31	199	246	102	47	6	1	0
	Other/ Unknown	110	1	0	1	2	3	0	2	2	11	9	45	29	11	14	5	0	0
Summit	TOTAL	1,187	5	3	8	16	27	35	53	88	49	66	358	379	195	103	31	1	0
	White	488	1	0	3	6	9	14	14	28	17	27	135	145	86	62	21	1	0
	Black	519	4	3	4	7	14	17	28	45	27	29	169	186	69	28	4	0	0
	Other/ Unknown	180	0	0	1	3	4	4	11	15	5	10	54	48	40	13	6	0	0

* "Other/Unknown" includes "Not Reported."

Not all counties are displayed in this table in order to prevent disclosure of confidential information.

Table 6. Induced Abortions Reported in Ohio, by County of Occurrence, 2005 - 2019

County of Occurrence	2019	2018	2017	2016	2015	2014	2013	2012	2011	2010	2009	2008	2007	2006	2005
TOTAL	20,102	20,425	20,893	20,672	20,976	21,186	23,216	25,473	24,764	28,123	28,721	29,613	30,859	32,936	34,128
Allen County	0	0	0	0	0	0	1	0	6	33	0	0	0	0	0
Brown County	0	0	0	0	0	0	0	5	0	0	0	0	0	0	0
Clark County	0	0	0	0	0	0	0	0	0	0	0	0	1	0	0
Cuyahoga County	7,006	7,575	7,662	7,745	7,505	8,548	9,037	9,201	8,908	10,352	10,317	10,038	9,700	10,161	10,797
Delaware County	0	0	1	0	0	0	0	0	0	0	0	0	0	0	0
Erie County	0	0	0	0	0	0	0	0	0	1	0	1	0	0	0
Franklin County	3,933	3,706	4,844	4,476	4,715	4,137	4,966	5,698	5,640	5,391	5,581	5,222	6,594	6,778	6,728
Greene County	0	0	1	1	0	0	1	0	19	335	432	140	312	424	218
Hamilton County	3,306	3,060	3,225	3,057	3,303	3,890	4,171	4,601	4,363	4,995	4,825	5,663	5,114	5,583	6,051
Henry County	0	0	0	1	0	0	0	0	0	0	0	0	0	0	0
Lake County	0	0	0	2	0	0	0	0	0	0	0	0	0	0	0
Lucas County	1,105	1,488	1,320	1,144	986	733	1,511	1,960	2,318	2,563	2,548	2,338	2,212	2,851	2,691
Mahoning County	62	0	0	0	0	0	0	0	0	20	572	690	817	820	835
Montgomery County	2,740	2,871	2,339	2,358	2,599	1,855	1,798	1,931	1,701	2,078	2,088	2,411	2,403	2,618	2,752
Richland County	50	0	0	0	0	0	0	0	0	0	0	0	0	0	0
Shelby County	0	0	0	2	0	1	1	2	0	0	0	0	0	0	0
Stark County	0	0	0	0	0	0	0	0	1	0	0	1	0	0	0
Summit County	1,899	1,725	1,501	1,886	1,864	2,022	1,730	2,075	1,808	2,355	2,358	3,109	3,667	3,701	4,056
Trumbull County	0	0	0	0	2	0	0	0	0	0	0	0	0	0	0
Wayne County	0	0	0	0	2	0	0	0	0	0	0	0	0	0	0
Wood County	1	0	0	0	0	0	0	0	0	0	0	0	0	0	0
Ohio County Unknown	0	0	0	0	0	0	0	0	0	0	0	0	39	0	0

Total 2019 abortions reported in Ohio by source:

Ambulatory Surgical Facility = 18,707

Hospital = 39

Non-Surgical Clinic = 1,356

Table 7. Induced Abortions Reported in Ohio, by Method of Termination and County of Occurrence, 2019

County of Occurrence	Total	Surgical						Non-surgical					Not Reported
		Curettage Suction	D & Ext	D & Evac	Hysterec-tomy	Hysterec-tomy	Other Surg	Total Non-Sur	Mife-Pristone	Metho-Trexate	Miso-Prostol	Other Non-Surg	
OHIO TOTAL	20,102	10,013	3	2,277	1	3	2	7,812	7,774	13	1,119	1	5
Cuyahoga	7,006	4,128	0	963	1	0	0	1,917	1,915	4	2	0	1
Franklin	3,933	958	2	257	0	2	2	2,714	2,687	5	1,108	1	2
Hamilton	3,306	1,929	0	603	0	0	0	774	773	2	1	0	2
Lucas	1,105	396	0	25	0	0	0	685	682	0	3	0	0
Mahoning	62	0	0	0	0	0	0	62	62	2	0	0	0
Montgomery	2,740	1,466	1	412	0	0	0	862	859	0	3	0	0
Richland	50	0	0	0	0	0	0	50	50	0	0	0	0
Summit	1,899	1,136	0	17	0	1	0	747	746	0	1	0	0
Wood	1	0	0	0	0	0	0	1	0	0	1	0	0

Note: More than one method can be reported for a procedure.

Table 8a. Total Induced Abortions Reported in Ohio, by Gestational Age, 2019

Gestational Age	Number	Percent
Total Abortions Reported	20,102	100.0
Less than 9 Weeks	12,257	61.0
9-12 Weeks	5,321	26.5
13-18 Weeks	2,168	10.8
19-20 Weeks	261	1.3
21-24 Weeks	95	0.5
25-36 Weeks	0	0.0
Not Reported	0	0.0

Table 8b. Method Used to Determine Gestational Age of Fetus, Ohio, 2019

Method	Number	Percent
Clinical Exam	12	0.1
Last Menstrual Period	1,599	8.0
Ultrasound	18,682	92.9
Other Reported Method	2	0.0
Not Reported	0	0.0

Note: More than one method of estimation can be reported.

Table 9. Resident Induced Abortions Reported in Ohio, by Age of Women Obtaining Abortion and by Number of Prior Induced Abortions, 2019

Table Restricted to Abortions Obtained by Ohio Residents

Age Group	Prior Induced Abortion							Not Reported
	Total	0	1	2	3	4	5+	
Total Abortions	18,913	10,894	4,482	1,834	732	271	190	510
Under 18	500	471	25	0	0	0	0	4
18-19	1,176	994	122	21	0	0	0	39
20-24	5,525	3,778	1,195	308	69	24	8	143
25-29	5,738	2,920	1,508	703	307	97	66	137
30-34	3,501	1,596	945	488	200	90	66	116
35-39	1,867	839	522	243	119	49	39	56
40-44	570	274	157	67	37	10	11	14
45-59	36	22	8	4	0	1	0	1
Age is Outside of Fertility Range	0	0	0	0	0	0	0	0
Not Reported	0	0	0	0	0	0	0	0

Table 10a. Total Induced Abortions in Ohio with Post-Abortion Complications, by Type of Complication, 2019

(Data Source: Confidential Abortion Reporting Form, Box 23)

Complication Type	Number of Complications	Percent of Abortions with Complications
Perforation of Uterus	1	4.0%
Cervical Laceration	0	0.0%
Hemorrhage	5	20.0%
Incomplete Abortion	5	20.0%
Hematometra	1	4.0%
Anesthetic	1	4.0%
Failed Abortion	8	32.0%
Infection	0	0.0%
Death	0	0.0%
Other	10	40.0%
Other Unknown Complication	10	40.0%
Total Number of Complications*	31	Not Applicable
Total Abortions with One or More Complications	25	100.00%

Note: One termination may have more than one reported complication.

Table 10b. Total Induced Abortions in Ohio with Post-Abortion Complications, by Type of Complication, 2019

(Data Source: Post-Abortion Care Report for Complications, Box 8)

Complication Type	Number of Complications	Percent of Abortions with Complications
Perforation of Uterus	1	0.9%
Cervical Laceration	0	0.0%
Hemorrhage	10	9.0%
Incomplete Abortion	40	36.0%
Hematometra	11	9.9%
Anesthetic	0	0.0%
Failed Abortion	48	43.2%
Infection	1	0.9%
Death	0	0.0%
Failure of Amniotic Fluid Ex	0	0.0%
RH Incompatibility	1	0.9%
Other	11	9.9%
Total Number of Complications*	123	Not Applicable
Total Abortions with One or More Complications	111	100.0%

Note: An abortion may have more than one reported complication.

Table 11. Total Induced Abortions in Ohio with Post-Abortion Complications, by Type of Complication and Gestation Period, 2019

(Data Source: Post-Abortion Care Report for Complications, Box 4 and Box 8)

Complication Type	Total	Gestation Period				Not Reported
		< 9 Wks	9-12 Wks	13-19 Wks	20+ Wks	
		(Number of Complications)				
Perforation of Uterus	1	0	0	1	0	0
Cervical Laceration	0	0	0	0	0	0
Hemorrhage	10	5	1	2	0	2
Incomplete Abortion	40	21	11	3	0	5
Hematometra	11	4	6	1	0	0
Anesthetic	0	0	0	0	0	0
Failed Abortion	48	27	21	0	0	0
Infection	1	0	1	0	0	0
Death	0	0	0	0	0	0
Failure of Amniotic Fluid Ex	0	0	0	0	0	0
RH Incompatibility	1	0	0	1	0	0
Other/Unreported	11	3	3	3	0	2
Total Number of Complications*	123	60	43	11	0	9
Total Abortions with One or More Complications	111	54	42	8	0	7

Note: An abortion may have more than one reported complication.

Table 12. Resident Induced Abortions by Zip Code of Patient, Ohio, 2019

Zip Code	Total	Zip Code	Total	Zip Code	Total	Zip Code	Total
43001	1	43082	24	43211	79	43338	5
43002	1	43085	26	43212	35	43342	3
43003	2	43087	1	43213	142	43343	1
43004	47	43102	2	43214	41	43344	4
43007	1	43103	9	43215	56	43347	3
43008	6	43105	5	43216	2	43348	1
43011	5	43110	103	43217	6	43351	5
43013	1	43112	3	43218	1	43356	1
43014	3	43113	22	43219	112	43358	2
43015	50	43115	1	43220	54	43360	4
43016	50	43116	5	43221	39	43402	30
43017	60	43118	1	43222	9	43403	2
43019	4	43119	38	43223	68	43404	1
43021	6	43123	74	43224	125	43407	1
43022	1	43125	16	43225	1	43410	5
43023	6	43128	2	43226	2	43412	3
43024	1	43130	42	43227	102	43416	2
43025	3	43135	1	43228	132	43420	26
43026	82	43137	3	43229	199	43430	3
43028	3	43138	6	43230	98	43431	1
43031	6	43140	20	43231	84	43432	1
43035	35	43142	1	43232	201	43434	1
43036	1	43143	6	43235	76	43437	1
43040	23	43146	6	43236	1	43440	2
43043	1	43147	54	43240	21	43442	2
43044	5	43148	5	43244	1	43443	1
43045	4	43149	1	43252	1	43445	1
43048	1	43153	1	43270	1	43447	2
43050	33	43154	1	43272	1	43449	7
43054	36	43155	2	43277	1	43450	3
43055	64	43156	1	43301	1	43451	1
43056	20	43160	12	43302	29	43452	7
43061	1	43162	4	43310	2	43456	4
43062	45	43163	1	43311	16	43457	1
43063	1	43164	3	43313	1	43460	2
43064	8	43167	1	43315	10	43463	1
43065	43	43201	118	43316	3	43464	1
43067	2	43202	39	43318	1	43465	1
43068	175	43203	41	43322	3	43469	1
43071	1	43204	88	43324	1	43499	1
43072	5	43205	63	43326	11	43502	2
43074	11	43206	73	43331	2	43506	10
43076	9	43207	124	43332	3	43508	1
43078	18	43208	2	43333	3	43512	20
43080	1	43209	56	43334	1	43515	3
43081	99	43210	8	43337	2	43516	1

Table 12. Resident Induced Abortions by Zip Code of Patient, Ohio, 2019 (Part 2)

Zip Code	Total	Zip Code	Total	Zip Code	Total	Zip Code	Total
43521	1	43722	1	43964	1	44064	1
43522	3	43723	2	43968	1	44065	8
43525	1	43724	1	43986	1	44067	19
43526	6	43725	15	44001	28	44068	1
43528	14	43731	3	44003	3	44070	44
43532	1	43734	1	44004	46	44072	3
43535	1	43739	1	44010	1	44074	11
43537	21	43743	1	44011	20	44076	6
43540	3	43746	1	44012	15	44077	91
43542	1	43749	3	44017	24	44081	4
43543	1	43755	2	44020	1	44082	3
43545	7	43756	2	44021	6	44084	6
43551	26	43758	1	44022	24	44085	4
43552	1	43760	1	44023	13	44086	1
43554	2	43762	3	44024	23	44087	35
43557	2	43764	5	44025	1	44089	14
43558	9	43766	1	44026	12	44090	17
43560	12	43771	2	44027	1	44092	32
43566	3	43772	1	44028	7	44094	75
43567	4	43777	3	44030	12	44095	65
43569	3	43780	2	44031	1	44098	1
43571	5	43783	4	44032	1	44099	4
43588	1	43793	1	44035	164	44101	2
43602	2	43801	1	44036	1	44102	171
43604	31	43804	3	44037	2	44103	87
43605	54	43812	10	44039	40	44104	180
43606	44	43817	1	44040	3	44105	224
43607	64	43821	1	44041	19	44106	91
43608	23	43822	1	44043	1	44107	113
43609	58	43824	1	44044	21	44108	148
43610	8	43830	7	44046	2	44109	149
43611	25	43832	3	44047	6	44110	116
43612	74	43837	3	44048	3	44111	130
43613	62	43840	2	44049	2	44112	118
43614	50	43842	1	44050	8	44113	55
43615	69	43843	1	44051	1	44114	26
43616	26	43845	3	44052	99	44115	61
43617	6	43902	1	44053	40	44116	29
43619	6	43907	1	44054	23	44117	46
43620	12	43910	1	44055	71	44118	144
43623	13	43912	1	44056	17	44119	58
43625	1	43920	6	44057	20	44120	195
43626	1	43935	2	44059	3	44121	177
43701	41	43943	1	44060	58	44122	94
43702	1	43944	1	44061	2	44123	135
43720	1	43950	1	44062	4	44124	85

Table 12. Resident Induced Abortions by Zip Code of Patient, Ohio, 2019 (Part 3)

Zip Code	Total	Zip Code	Total	Zip Code	Total	Zip Code	Total
44125	176	44221	55	44310	81	44446	27
44126	33	44223	21	44311	36	44448	1
44127	27	44224	49	44312	49	44450	1
44128	214	44225	1	44313	58	44451	3
44129	74	44230	8	44314	63	44452	2
44130	98	44231	9	44316	1	44455	2
44131	19	44233	3	44317	1	44460	16
44132	99	44234	3	44318	1	44463	1
44133	30	44235	1	44319	21	44467	1
44134	62	44236	11	44320	80	44470	2
44135	104	44240	77	44321	25	44471	10
44136	31	44241	17	44322	1	44473	3
44137	191	44243	1	44325	2	44480	1
44138	32	44250	2	44329	1	44481	8
44139	26	44251	2	44331	1	44483	42
44140	3	44253	2	44333	12	44484	25
44141	8	44254	5	44350	2	44485	39
44142	38	44255	11	44371	1	44492	1
44143	64	44256	76	44400	1	44493	1
44144	54	44257	1	44401	1	44501	1
44145	33	44260	16	44403	4	44502	31
44146	151	44262	6	44404	1	44503	1
44147	31	44264	7	44405	14	44504	15
44149	14	44266	48	44406	20	44505	38
44152	1	44270	11	44408	2	44506	10
44153	1	44272	5	44409	1	44507	13
44157	2	44273	6	44410	6	44509	46
44172	1	44275	3	44411	3	44510	6
44184	1	44276	1	44412	2	44511	41
44194	1	44278	24	44413	1	44512	49
44195	1	44280	2	44415	1	44514	16
44201	2	44281	27	44418	1	44515	43
44202	11	44283	1	44420	28	44517	1
44203	70	44286	8	44423	2	44555	1
44204	1	44287	5	44425	6	44571	1
44205	3	44288	7	44427	1	44572	1
44208	1	44290	1	44429	1	44574	1
44209	1	44301	55	44430	2	44575	3
44210	1	44302	17	44431	3	44582	1
44212	45	44303	17	44432	5	44601	31
44213	1	44304	26	44437	4	44603	1
44214	1	44305	82	44440	2	44606	1
44215	4	44306	121	44442	7	44608	1
44216	6	44307	53	44443	1	44611	2
44217	3	44308	2	44444	14	44612	10
44220	1	44309	2	44445	2	44613	2

Table 12. Resident Induced Abortions by Zip Code of Patient, Ohio, 2019 (Part 4)

Zip Code	Total	Zip Code	Total	Zip Code	Total	Zip Code	Total
44614	13	44709	26	44865	3	45065	11
44615	6	44710	18	44866	2	45066	10
44618	3	44711	1	44868	1	45067	12
44620	1	44714	22	44870	73	45068	6
44622	13	44718	12	44871	1	45069	52
44624	1	44720	36	44875	10	45070	1
44625	3	44721	9	44879	1	45071	1
44626	1	44730	3	44880	2	45077	1
44628	2	44734	1	44882	2	45100	1
44629	2	44780	1	44883	13	45101	2
44632	8	44804	1	44889	8	45102	27
44634	1	44805	20	44890	7	45103	30
44637	1	44807	2	44901	1	45106	10
44641	9	44809	2	44902	5	45107	3
44643	4	44810	1	44903	26	45111	1
44644	4	44811	8	44904	10	45118	2
44645	1	44813	3	44905	5	45120	1
44646	74	44815	1	44906	21	45121	3
44647	24	44817	1	44907	22	45122	6
44654	7	44818	1	45001	1	45123	4
44656	3	44820	15	45002	11	45130	4
44657	9	44822	1	45005	29	45133	10
44662	6	44823	1	45011	102	45135	2
44663	31	44824	3	45013	61	45140	38
44666	2	44826	2	45014	89	45142	2
44667	10	44827	7	45015	21	45144	1
44669	1	44830	11	45016	1	45146	1
44671	1	44833	16	45024	1	45150	30
44672	1	44836	2	45029	1	45151	1
44675	3	44837	7	45030	9	45152	8
44676	2	44838	1	45033	1	45154	7
44680	4	44839	8	45034	1	45157	9
44681	1	44840	4	45036	30	45159	1
44683	8	44841	1	45039	20	45160	2
44685	23	44842	1	45040	58	45162	2
44688	1	44843	1	45041	1	45164	1
44689	1	44845	2	45042	32	45167	3
44691	25	44846	4	45044	91	45168	1
44697	1	44847	2	45046	1	45169	3
44702	1	44849	2	45050	13	45171	4
44703	24	44851	6	45052	6	45176	3
44704	13	44854	1	45054	2	45177	20
44705	51	44857	21	45055	1	45202	57
44706	12	44859	3	45056	28	45203	10
44707	26	44860	1	45062	1	45204	25
44708	49	44864	1	45064	3	45205	73

Table 12. Resident Induced Abortions by Zip Code of Patient, Ohio, 2019 (Part 5)

Zip Code	Total	Zip Code	Total	Zip Code	Total	Zip Code	Total
45206	28	45256	1	45373	34	45601	34
45207	31	45257	2	45377	16	45613	1
45208	22	45260	1	45380	1	45614	1
45209	26	45266	1	45381	3	45628	6
45211	155	45302	2	45382	1	45631	3
45212	61	45303	1	45383	4	45634	1
45213	20	45304	4	45384	2	45638	1
45214	47	45305	15	45385	39	45640	11
45215	70	45306	1	45387	9	45643	1
45216	18	45309	4	45388	1	45644	2
45217	22	45311	2	45390	2	45645	1
45218	2	45312	1	45402	57	45646	1
45219	77	45314	1	45403	41	45647	3
45220	44	45315	1	45404	27	45648	1
45223	79	45317	1	45405	75	45651	3
45224	65	45318	3	45406	108	45652	1
45225	68	45319	1	45407	1	45653	1
45226	13	45320	10	45409	8	45656	1
45227	48	45321	1	45410	35	45657	2
45228	1	45322	31	45414	53	45660	3
45229	49	45323	3	45415	19	45661	4
45230	32	45324	82	45416	21	45662	14
45231	127	45325	3	45417	134	45663	2
45232	29	45327	9	45419	21	45667	1
45233	13	45331	17	45420	41	45671	1
45234	1	45332	1	45424	80	45672	2
45235	2	45333	1	45426	78	45673	1
45236	43	45334	1	45427	1	45674	1
45237	96	45335	4	45429	23	45679	2
45238	121	45338	5	45430	5	45680	1
45239	79	45339	1	45431	43	45682	1
45240	101	45341	3	45432	18	45686	1
45241	37	45342	64	45433	4	45690	13
45242	21	45344	13	45434	12	45692	5
45243	6	45345	6	45435	1	45693	1
45244	22	45346	2	45439	35	45694	6
45245	24	45347	4	45440	27	45697	4
45246	36	45356	16	45449	48	45701	39
45247	32	45359	1	45458	44	45703	1
45248	21	45360	1	45459	33	45706	2
45249	13	45365	16	45502	11	45710	6
45250	2	45368	4	45503	45	45719	1
45251	54	45369	3	45504	21	45732	3
45252	5	45370	2	45505	31	45742	2
45253	1	45371	8	45506	23	45743	1
45255	17	45372	1	45585	1	45744	3

Table 12. Resident Induced Abortions by Zip Code of Patient, Ohio, 2019 (Part 6)

Zip Code	Total	Zip Code	Total	Zip Code	Total	Zip Code	Total
45746	1	45804	25	45830	3	45874	2
45750	8	45805	32	45833	5	45875	2
45757	1	45806	6	45836	2	45877	1
45758	1	45807	5	45840	27	45879	1
45764	8	45810	4	45843	1	45880	1
45769	1	45812	3	45845	2	45881	1
45775	1	45813	2	45853	1	45882	2
45776	2	45814	1	45858	4	45885	6
45779	1	45817	2	45863	1	45887	1
45780	8	45822	15	45864	1	45891	5
45786	2	45827	1	45869	1	45895	14
45801	21	45828	1	45872	3	45896	2
						99999	91

Table 13. Contraceptive History at Time of Conception and Contraception Recommendations Provided at Discharge, Ohio, 2019

Type of Contraception	History (at conception)	Recommended (after procedure)
Yes, Any Type	3,789	20,101
Cervical Cap	1	10
Hormone Implant	35	463
IUD	152	835
Condom, Male	1,353	8,867
Oral Contraceptive	1,548	4,259
Vaginal Ring	150	498
Contraceptive Injection	271	0
Condom, Female	27	41
Foam	23	0
Diaphragm	0	7
Hormone Patch	77	376
Rhythm	75	80
DepoProvera	1	1,050
Plan B	57	0
Abstinence	2	117
Withdrawal	65	3
Vasectomy	13	68
Tubal Ligation	7	209
Emergency Contraceptive	37	5
Essure	0	0
Own MD	0	546
Own Plans	0	0
Other	45	3,629
None	12,611	3
Unknown	3,702	0

Note: One termination may have more than one contraception type recommended.

Table 14. Pregnancy History of Women who Obtained Induced Terminations in Ohio, 2019

Number of specified pregnancies	Number of women with specified number of previous pregnancies	Number of women with specified number of prior spontaneous abortions	Number of women with specified number of prior induced abortions
0	4,807	15,828	11,689
1	3,719	2,800	4,727
2	3,358	641	1,915
3	2,754	194	763
4	1,988	60	284
5	1,296	28	103
6	742	10	53
7	434	6	15
8	230	2	11
9	131	5	6
10	71	0	4
11	35	0	1
12	22	0	1
13	7	0	1
14	6	1	0
15	3	0	0
16	2	0	0
17	2	0	0
18	0	0	0
19	0	0	0
20	1	0	0
Not Reported	494	527	529
Total Number of Previous Pregnancies of Specified Type	45,303	5,221	13,138

Table 15. Selected Medical Information from Confidential Abortion Reports, Ohio, 2019

Discharge instruction given as per O.A.C. 3701-47-02 (Restricted to women obtaining procedure at 14+ weeks gestation)	
Yes	1,945
No	6
Not Reported	0
Medical condition of the woman at time of abortion	
Good	20,088
Other	14
Type of procedure done immediately after the abortion	
None	20,089
Other	13

Table 16. Type of Counseling Provided to Women Obtaining Terminations, Ohio, 2019

Type of Counseling	Number
Psychological	14
Social Services	2,742
Pastoral	14
Medical	13,546
Other	2
None	6,546

Note: A single patient could receive one or more counseling types.

Table 17. Timing of Medical Exam for Terminations Performed, Induced, or Attempted After 19 Completed Weeks Gestation, Ohio, 2019

Medical Exam performed within 48 hours	
Yes	353
No	3
Not Reported	0

Table 18. Viability Determination and Type of Testing Used to Determine Viability for Terminations Performed, Induced, or Attempted After 19 Completed Weeks Gestation, Ohio, 2019

Viability Judgment	
Viable	1
Not Viable	355
Not Reported	0
Type of Viability Testing	
Ultrasound	355
Lung Maturity Testing	0
Genetic Testing	0
Amniocentesis	0
Chorionic Villus Sampling	0
Cordocentesis	0
Weight (Ultrasound Estimate)	1
Maternal Serum Alpha-Fetoprotein	0
Actual Fetal Biometrics	0
Other	3

Note: More than one type of test to determine viability may be reported.

Table 19. Probable Post-Fertilization Age (PPFA) Determination and Type of Method Used to Determine PPFA for Terminations Performed, Induced, or Attempted After 19 Completed Weeks Gestation, Ohio, 2019

Probable Post-Fertilization Age (PPFA) Judged to be 20 Weeks or Greater	
Yes	7
No	349
Method Used to Determine Probable Post-Fertilization Age (PPFA)	
Composite Ultrasound (Fourteen days after LMP)	325
LMP (Fourteen days after LMP)	3
Clinical Exam	2
Other	1
No Reported Method	0

More than one method to determine PPFA may be reported

Confidential Abortion Report

Ohio Department of Health
(Required pursuant to R.C.3701.79)

1. Facility Name:		For State Use Only
2. Address:	Zip Code of Facility:	

General Information

3. Zip code of address of the woman:		County of Residence (specify):	State of Residence:
4. Woman's Identification number:	5. Age of woman:	6. Specify highest degree or level of school completed: <input type="checkbox"/> 8th grade or less <input type="checkbox"/> 9 th -12 th grade <input type="checkbox"/> High School Grad/GED <input type="checkbox"/> Some College/No degree <input type="checkbox"/> Associate's Degree <input type="checkbox"/> Bachelor's Degree <input type="checkbox"/> Master's Degree <input type="checkbox"/> Doctorate Degree <input type="checkbox"/> Unknown	
7. Marital status, please select one: <input type="checkbox"/> Never Married <input type="checkbox"/> Divorced <input type="checkbox"/> Married <input type="checkbox"/> Widowed <input type="checkbox"/> Separated <input type="checkbox"/> Unknown		8a. Race or ethnic group, please select all that apply: <input type="checkbox"/> White <input type="checkbox"/> Asian <input type="checkbox"/> Black <input type="checkbox"/> Pacific Islander <input type="checkbox"/> American Indian <input type="checkbox"/> Unknown <input type="checkbox"/> Other (specify) _____	8b. Is the woman of Hispanic origin? <input type="checkbox"/> Yes <input type="checkbox"/> No <input type="checkbox"/> Unknown

Medical History, Physical, & Assessment

9. Number of living children: <input type="checkbox"/> <input type="checkbox"/>		10. Date of last live birth: M M D D Y Y <input type="checkbox"/> Unknown ____/____/____	
11.a Number of prior spontaneous abortions: <input type="checkbox"/> <input type="checkbox"/>	11.b Number of prior induced abortions: <input type="checkbox"/> <input type="checkbox"/>	12. Date of last induced abortion: M M D D Y Y <input type="checkbox"/> Unknown ____/____/____	
13. Number of previous pregnancies: <input type="checkbox"/> <input type="checkbox"/>		14. Contraceptive History: Was the woman practicing contraception at the time of conception? <input type="checkbox"/> Yes <input type="checkbox"/> No <input type="checkbox"/> Unknown	
15. Method. If yes to number 14, what was the method used? <input type="checkbox"/> Cervical Cap <input type="checkbox"/> Hormone Implant <input type="checkbox"/> IUD <input type="checkbox"/> Condom (male) <input type="checkbox"/> Oral Contraceptive <input type="checkbox"/> Vaginal Ring <input type="checkbox"/> Contraceptive Injection <input type="checkbox"/> Condom (female) <input type="checkbox"/> Foam <input type="checkbox"/> Diaphragm <input type="checkbox"/> Hormone Patch <input type="checkbox"/> Rhythm <input type="checkbox"/> Other _____			16. First day of last menstrual period: M M D D Y Y ____/____/____ <input type="checkbox"/> Unknown

Medical Procedure

17. Date of Termination: M M D D Y Y ____/____/____	18a. Clinical Estimate of Gestational Age: Weeks <input type="checkbox"/> <input type="checkbox"/> Days <input type="checkbox"/> <input type="checkbox"/>	18b. Method used to determine gestational age of the fetus: <input type="checkbox"/> Clinical Exam <input type="checkbox"/> LMP <input type="checkbox"/> Ultrasound <input type="checkbox"/> Other _____	19. If 18a is 14 weeks or greater, were discharge instructions given as per O.A.C. 3701-47-02? <input type="checkbox"/> Yes <input type="checkbox"/> No
20. Method of Termination: <input type="checkbox"/> Suction Dilation & Curettage <input type="checkbox"/> Dilatation & Evacuation (D&E) <input type="checkbox"/> Medical (NonSurgical) (specify) <input type="checkbox"/> Hysterectomy <input type="checkbox"/> Hysterectomy <input type="checkbox"/> Mifepristone (RU 486) <input type="checkbox"/> Other (specify) _____ <input type="checkbox"/> Dilatation Extraction <input type="checkbox"/> Methotrexate <input type="checkbox"/> Other (specify) _____			
21. Medical condition of the woman at the time of abortion: <input type="checkbox"/> Good <input type="checkbox"/> Other (specify) _____		22. Type of procedure done immediately after the abortion: <input type="checkbox"/> None <input type="checkbox"/> Other (specify) _____	
23. Post Abortion Complications (Indicate all): <input type="checkbox"/> None <input type="checkbox"/> Hemorrhage <input type="checkbox"/> Perforation of Uterus <input type="checkbox"/> Cervical Laceration <input type="checkbox"/> Infection <input type="checkbox"/> Anesthetic <input type="checkbox"/> Failed Abortion <input type="checkbox"/> Incomplete Abortion <input type="checkbox"/> Hematometra <input type="checkbox"/> Death <input type="checkbox"/> Other (specify) _____		24. Type of family planning recommended: <input type="checkbox"/> Cervical Cap <input type="checkbox"/> Hormone Implant <input type="checkbox"/> Condom (male) <input type="checkbox"/> Oral Contraceptive <input type="checkbox"/> Depo Provera <input type="checkbox"/> Condom (female) <input type="checkbox"/> Diaphragm <input type="checkbox"/> Hormone Patch <input type="checkbox"/> IUD <input type="checkbox"/> Vaginal Ring <input type="checkbox"/> Other (specify) _____	
25. Type of Counseling given: <input type="checkbox"/> None <input type="checkbox"/> Psychological <input type="checkbox"/> Social Service <input type="checkbox"/> Pastoral <input type="checkbox"/> Medical <input type="checkbox"/> Other (specify) _____			
26. Physician's Name (Type or print)		27. Physician's Signature: _____ Date: _____	

Medical Information for Abortions Performed, Induced or Attempted after 19 Completed Weeks of Gestation

(Required pursuant to R. C. 2919.171, 2919.201-2919.203, and O.A.C. 3701-47-03)

Woman's Identification number:		For State Use Only	
Please respond to questions 30b-d and 31a-b and initial the document ONLY if you responded "YES" to question 29a, 29c or 30a.			
28a. Did you perform a medical examination of the pregnant woman within 48 hours before the performance of the abortion or the attempt to perform or induce the abortion? <input type="checkbox"/> Yes <input type="checkbox"/> No		28b. Date of medical examination: M M D D Y Y ____/____/____	
29a. In your good faith judgment, was the unborn child viable as defined in ORC 2919.16, paragraph M? <input type="checkbox"/> Yes <input type="checkbox"/> No	29b. Type of testing performed to determine viability: <input type="checkbox"/> Ultrasound <input type="checkbox"/> Lung Maturity Testing <input type="checkbox"/> Genetic Testing <input type="checkbox"/> Amniocentesis <input type="checkbox"/> Other _____ <input type="checkbox"/> Chorionic Villus Sampling <input type="checkbox"/> Cordocentesis <input type="checkbox"/> Weight (Ultrasound Estimate) <input type="checkbox"/> Maternal Serum Alpha-Fetoprotein (MSAFP)		
29c. Based on inquires of the woman and performance of medical examinations or tests, is the Probable Post-Fertilization Age (PPFA), as defined in RC. 2919.20, twenty (20) weeks or greater, in the physician's reasonable medical judgment? <input type="checkbox"/> Yes <input type="checkbox"/> No	29d. Method used to determine PPFA <input type="checkbox"/> Composite Ultrasound (Fourteen(14) days after LMP) <input type="checkbox"/> LMP (Fourteen (14) days after LMP) <input type="checkbox"/> Clinical Exam <input type="checkbox"/> Other (specify) _____		
30a. The abortion was induced, performed or attempted because of a medical necessity or medical emergency (i.e. to prevent the death of the pregnant woman or a serious risk of the substantial and irreversible impairment of a major bodily function of the pregnant woman): <input type="checkbox"/> Yes <input type="checkbox"/> No			
30b. Please have the physician, who is not professionally related to the attending physician, certify the information in Question #30a. by printing and signing their name: By signing below, I certify that I am not professionally related to the attending physician and that the abortion was induced, performed or attempted because of a medical necessity or medical emergency (i.e. to prevent the death of the pregnant woman or a serious risk of the substantial and irreversible impairment of a major bodily function of the pregnant woman). Print Name _____ Signature _____ M.D./ D.O.			
30c. Medical condition of the pregnant woman that constitutes medical necessity or medical emergency: <input type="checkbox"/> Diabetes <input type="checkbox"/> Multiple Sclerosis <input type="checkbox"/> Hemorrhage <input type="checkbox"/> Respiratory Failure <input type="checkbox"/> Preeclampsia (Toxemia) <input type="checkbox"/> Eclampsia <input type="checkbox"/> Inevitable Abortion <input type="checkbox"/> Acute Fatty Liver of Pregnancy <input type="checkbox"/> Infection <input type="checkbox"/> Premature Rupture of the Membrane <input type="checkbox"/> Cardiac Disease <input type="checkbox"/> Other _____		30d. Method or techniques considered when inducing or performing the abortion (check all that apply): <input type="checkbox"/> Suction Dilation & Curettage <input type="checkbox"/> Dilation Extraction (specify) <input type="checkbox"/> Hysterectomy <input type="checkbox"/> Other (specify) _____ <input type="checkbox"/> Dilation & Evacuation (D&E) <input type="checkbox"/> Hysterectomy <input type="checkbox"/> Medical (NonSurgical) <input type="checkbox"/> Mifepristone (RU 486) <input type="checkbox"/> Methotrexate <input type="checkbox"/> Other (specify) _____	
31a. Method or technique employed when inducing or performing the abortion: <input type="checkbox"/> Suction Dilation & Curettage <input type="checkbox"/> Dilation Extraction (specify) <input type="checkbox"/> Hysterectomy <input type="checkbox"/> Other (specify) _____ <input type="checkbox"/> Dilation & Evacuation (D&E) <input type="checkbox"/> Hysterectomy <input type="checkbox"/> Medical (NonSurgical) <input type="checkbox"/> Mifepristone (RU 486) <input type="checkbox"/> Methotrexate <input type="checkbox"/> Other (specify) _____		31b. Reason for choice of method or technique: <input type="checkbox"/> Gestational Age <input type="checkbox"/> Patient Safety <input type="checkbox"/> Patient Choice <input type="checkbox"/> Availability of Services <input type="checkbox"/> Other (specify) _____	

_____ By initialing I certify that the abortion was not based on a claim or diagnosis that the pregnant woman will engage in conduct that would result in the pregnant woman's death or a substantial and irreversible impairment of a major bodily function of the pregnant woman or on any reason related to the woman's mental health.

A physician who fails to submit the report described in Paragraph (A) of OAC 3701-47-03 more than thirty days after the fifteen-day deadline, shall be subject to a late fee of five hundred dollars for each additional thirty-day period or portion of a thirty-day period the report is overdue.

Post Abortion Care Report For Complications

Ohio Department of Health

(Required Pursuant to O. A.C. 3701-47-03)

To be completed by the physician providing post-abortion care

			State Use Only	
Facility Where Post-Abortion Care was Provided				
Street or Post Number		City		State
				Zip
Date of Abortion: Month Date Year			Weeks of Gestation	
Facility Where Abortion was Performed:				
Address of Facility: Street or Post Number		City		State
				Zip
Date Post Abortion Care Began: Month Day Year			Patient Number:	
Complication(s) (Please check all that apply):				
<input type="checkbox"/> Hemorrhage	<input type="checkbox"/> Anesthetic	<input type="checkbox"/> Hematometra	<input type="checkbox"/> Perforation of Uterus	
<input type="checkbox"/> Failure of Amniotic Fluid Ex	<input type="checkbox"/> RH Incompatibility	<input type="checkbox"/> Cervical Laceration	<input type="checkbox"/> Failed Abortion	
<input type="checkbox"/> Infection	<input type="checkbox"/> Incomplete Abortion	<input type="checkbox"/> Death	<input type="checkbox"/> Other (Specify) _____	
Duration of Treatment: (indicate Number of Hours or Days)				
_____ Hours _____ Days				
Remarks				
Physician's Name Providing Care (Type or Print)		Physicians Signature <input type="checkbox"/> M.D. <input type="checkbox"/> D.O.		Date

Send Completed Form to: Ohio Department of Health
 Confidential Reports A
 PO Box 118
 Columbus, Ohio 43216

HEA 1806 Rev. 9/2014



Ohio

Department
of Health

Mike DeWine, Governor
Lance D. Himes, Interim Director of Health