

OHIO 2018

Induced Abortions in Ohio
Ohio Department of Health



Department
of Health

An equal opportunity employer/provider

Prepared by:

**Statistical Analysis Unit
Bureau of Vital Statistics**

John Paulson
Health Services Policy Supervisor

Donna L. Smith
Researcher

September, 2019

**Induced Abortion Program
Contact Persons**

**Statistical Analysis Unit
Data Analysis**

John Paulson
614-644-8507

Donna L. Smith
614-466-7545

Quality Assurance

**Fetal Development
Resources Directory on Request**

Rick Hoover
614-752-6855

Office of General Counsel

Legislation

Rachel Belenker
614-466-4882

Table of Contents

Induced Abortion Summary	1
Figure 1 Resident Induced Abortions, Ohio, 1976-2018	2
Figure 2 Selected Characteristics of Resident Induced Abortions in Ohio, 2018	3
Figure 3 Induced Abortions Reported in Ohio, by County of Occurrence, 2018	4
Figure 4 Abortion Ratios and Abortion Rates, by Year, Ohio Residents, 1991-2018	5
Figure 5 Induced Abortion Rates per 1,000 Women, by Age Group and Year, Ohio Residents, 2001-18	6
Figure 6 Induced Abortion Ratios, by Age Group and Year, Ohio Residents, 2003-18	7
Figure 7 Total Induced Abortions, by Weeks of Gestation and by Year, 1997-2018	8
.....	
Table 1 Induced Abortions Summary Table, Ohio, 2018	9
Table 2 Selected Characteristics of Induced Abortions Reported in Ohio, 2008-18	10
Table 3 Resident Induced Abortions Reported in Ohio, by County of Residence, 2008-18	12
Table 4 Resident Induced Abortions Reported in Ohio, by County of Residence and Age, 2018	14
Table 5a Resident Induced Abortions Reported in Ohio, by Selected Counties, Race, and Broad Age Groups, 2018	16
Table 5b Resident Induced Abortions Reported in Ohio, by Selected Counties, Race, and Age Group, 2018	20
Table 6 Induced Abortions Reported in Ohio, by County of Occurrence, 2004-18	22
Table 7 Induced Abortions Reported in Ohio, by Method of Termination and County of Occurrence, 2018	23
Table 8a Total Induced Abortions Reported in Ohio, by Gestational Age, 2018	24
Table 8b Method Used to Determine Gestational Age of Fetus, Ohio, 2018	24
Table 9 Resident Induced Abortions Reported in Ohio, by Age of Women Obtaining Abortion and by Number of Prior Induced Abortions, 2018	25

Table of Contents

Table 10a	Total Induced Abortions in Ohio with Post-Abortion Complications, by Type of Complication, 2018 (Data Source: Confidential Abortion Reporting Form, Box 23)	26
Table 10b	Total Induced Abortions in Ohio with Post-Abortion Complications, by Type of Complication, 2018 (Data Source: Post-Abortion Care Report for Complications, Box 8)	27
Table 11	Total Induced Abortions in Ohio with Post-Abortion Complications, by Type of Complication and Gestation Period, 2018 (Data Source: Post-Abortion Care Report for Complications, Box 4 and Box 8)	28
Table 12	Resident Induced Abortions, by Zip Code of Patient, Ohio, 2018	29
Table 13	Contraceptive History at Time of Conception and Contraception Recommendations Provided at Discharge, Ohio, 2018	34
Table 14	Pregnancy History of Women who Obtained Induced Terminations in Ohio, 2018	35
Table 15	Selected Medical Information from Confidential Abortion Reports, Ohio, 2018	36
Table 16	Type of Counseling Provided to Women Obtaining Terminations, Ohio, 2018	37
Table 17	Timing of Medical Exam for Terminations Performed, Induced, or Attempted After 19 Completed Weeks Gestation, Ohio, 2018	37
Table 18	Viability Determination and Type of Testing Used to Determine Viability for Terminations Performed, Induced, or Attempted After 19 Completed Weeks Gestation, Ohio, 2018	38
Table 19	Probable Post-Fertilization Age (PPFA) Determination and Type of Method Used to Determine PPFA for Terminations Performed, Induced, or Attempted After 19 Completed Weeks Gestation, Ohio, 2018	39
.....		
Appendix I	Confidential Abortion Report Form	40
Appendix II	Post-Abortion Care Report for Complications Form	42

Background

The 2018 Annual Abortion Report presents information derived from both the Confidential Abortion Reports and Post-Abortion Care Reports for Complications in Ohio; reporting forms are included as Appendices I and II. Readers should note that abortion statistics in this report are limited to terminations occurring in Ohio; they do not include Ohio residents who obtained abortions outside the state.

Characteristics of Induced Abortions Reported in Ohio, 2018

Induced abortion statistics have been prepared in Ohio since 1976. Several trend comparisons in the 2018 Annual Abortion Report date back to 2004. A total of 20,425 induced pregnancy terminations were reported in Ohio for 2018; including 19,213 obtained by Ohio resident women (94.1%). This represents a 2% decrease in induced pregnancy terminations from 2017-18. Overall, since 2001 there has been a steady decline in terminations. When examined from 2001-18, the annual decline averaged approximately 1,000 per year (Figure 1).

Approximately one in ten women who obtained abortions in 2018 were under age 20; with another one-third between 20-24 (Table 2). While the age distribution of women obtaining abortions has remained relatively unchanged since 2001, the age-specific abortion rates for women under 25 have steadily decreased (Figure 5). Approximately 85% of women with known marital status who obtained abortions were never married, divorced, or widowed (Table 2). Approximately 15% of women who obtained abortions and whose marital status was known were married or separated (Table 2). Approximately 48%

of resident women who obtained abortions and for whom race was reported were White; 44% were African American; 4% were Asian/Pacific Islander; and 4% reported more than one race (Figure 2). Around 6% of women with known ethnicity who obtained abortions were of Hispanic origin (Table 1).

The 2018 Ohio abortion rate was 8.7 per 1,000 resident women ages 15-44, which slightly decreased from the rate in 2017 (Figure 4). The 2018 Ohio resident abortion ratio was 142 abortions per 1,000 live births, which slightly decreased from the ratio in 2017 (Figure 4).

More than half of all induced abortions involved pregnancies of less than nine weeks (56%), with approximately 30% involving pregnancies of nine to 12 weeks (Table 2). The proportion involving abortions of less than nine weeks increased from 49% in 1997, while the proportion between nine and 12 weeks declined from 35% to 30% (Figure 7). There were 488 abortions in 2018 involving pregnancies of 19 or more completed weeks of gestation (Table 2). That represents an increase from the 454 reported in 2017. The abortion reporting form requests methods used to determine gestational age: ultrasound was used in 91% of cases (Table 8b). The vast majority of reported abortions were obtained in six major metropolitan areas of Ohio (Table 6).

Curettage was the most used method of termination in 2018 (56%) see Table 7. That method has decreased since 2001 when 87% of terminations were by curettage. Mifepristone was reported as the medication for non-surgical termination for 6,103 abortions, followed by 582 terminations using Misoprostol, and two terminations using Methotrexate (Table 7).

Figure 1. Resident Induced Abortions, Ohio, 1976–2018

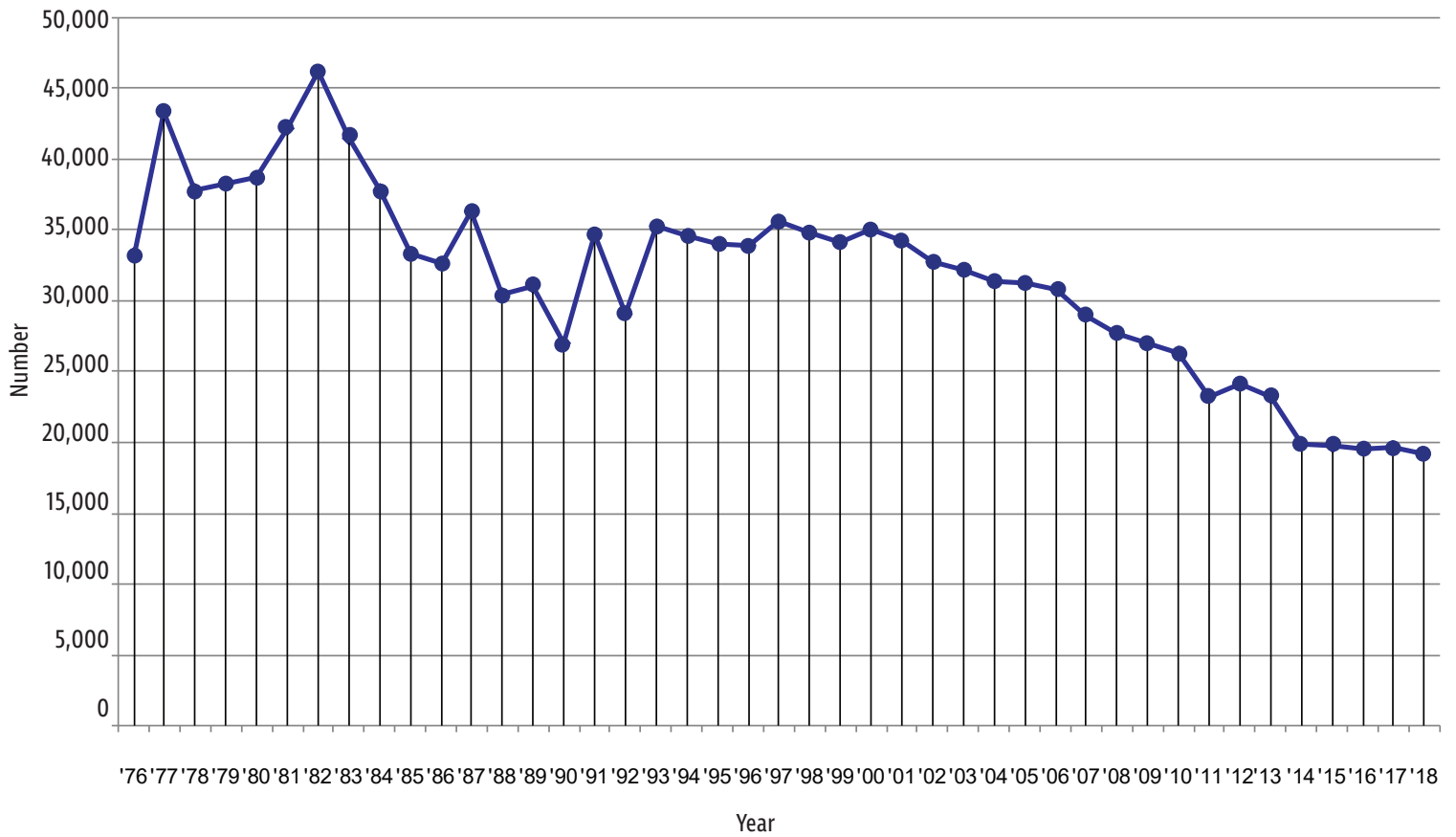
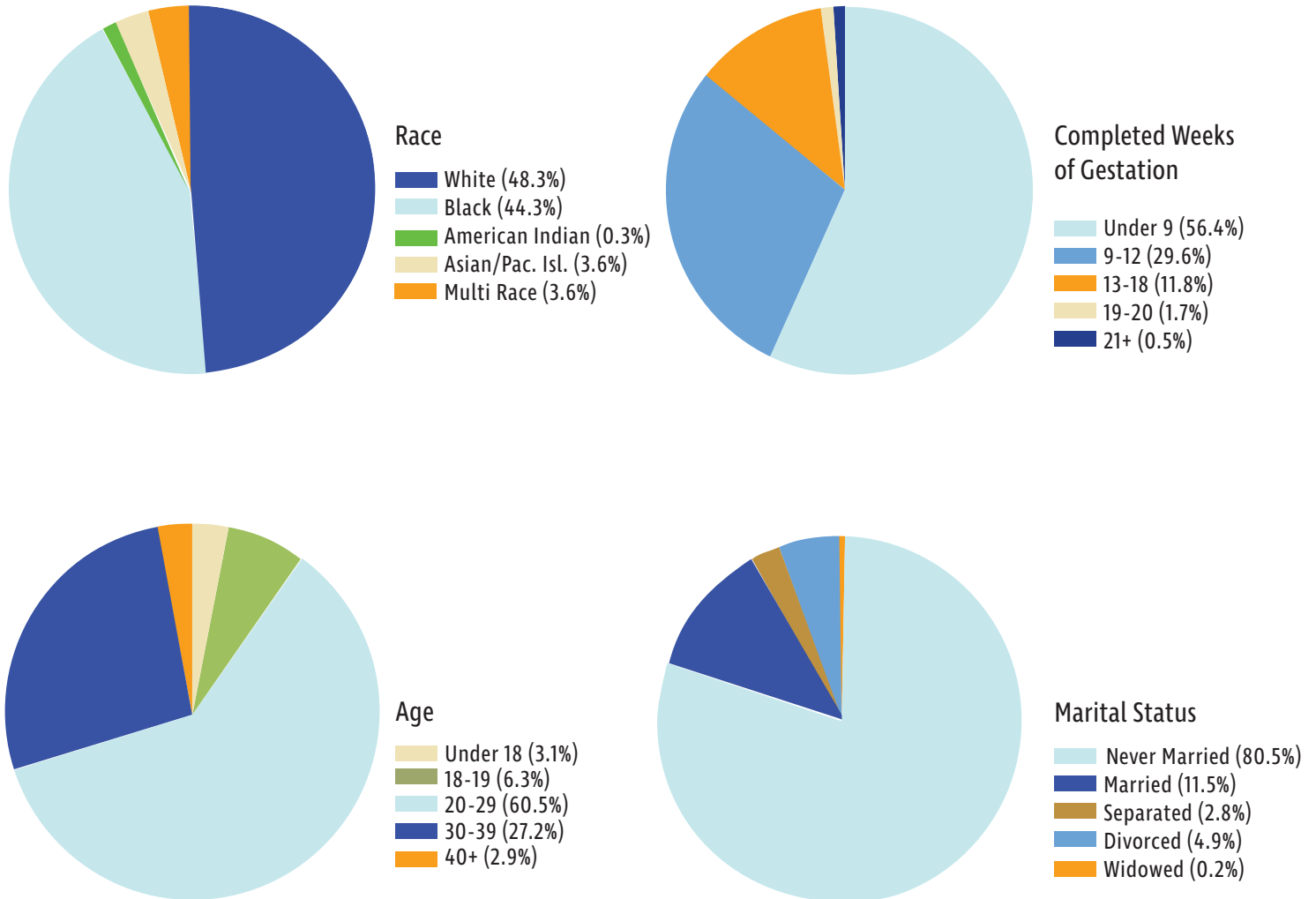

Figure 2. Selected Characteristics of Resident Induced Abortions in Ohio, 2018



Excludes unknown unless otherwise stated.

Figure 3. Induced Abortions Reported in Ohio, by County of Occurrence, 2018

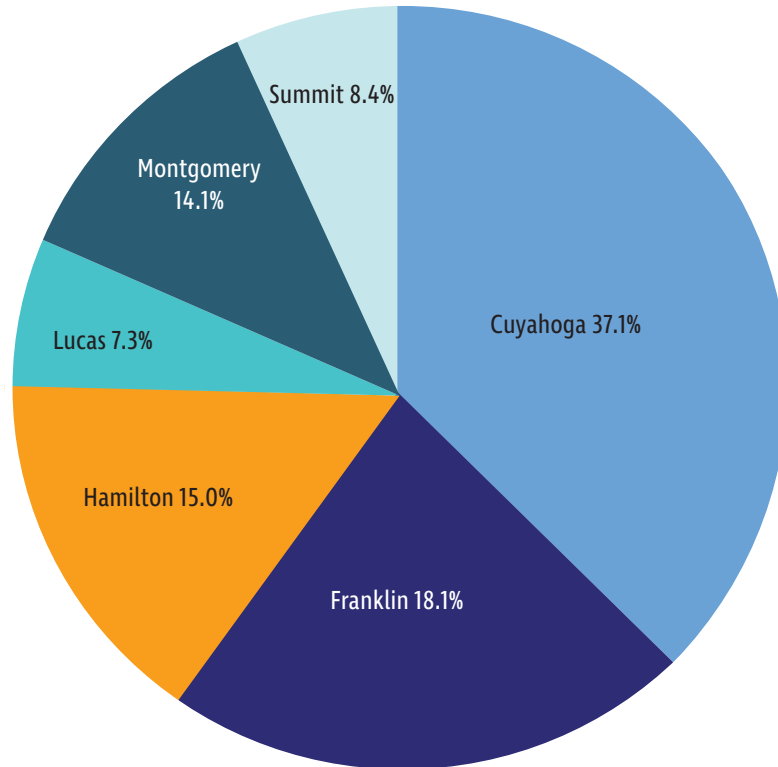
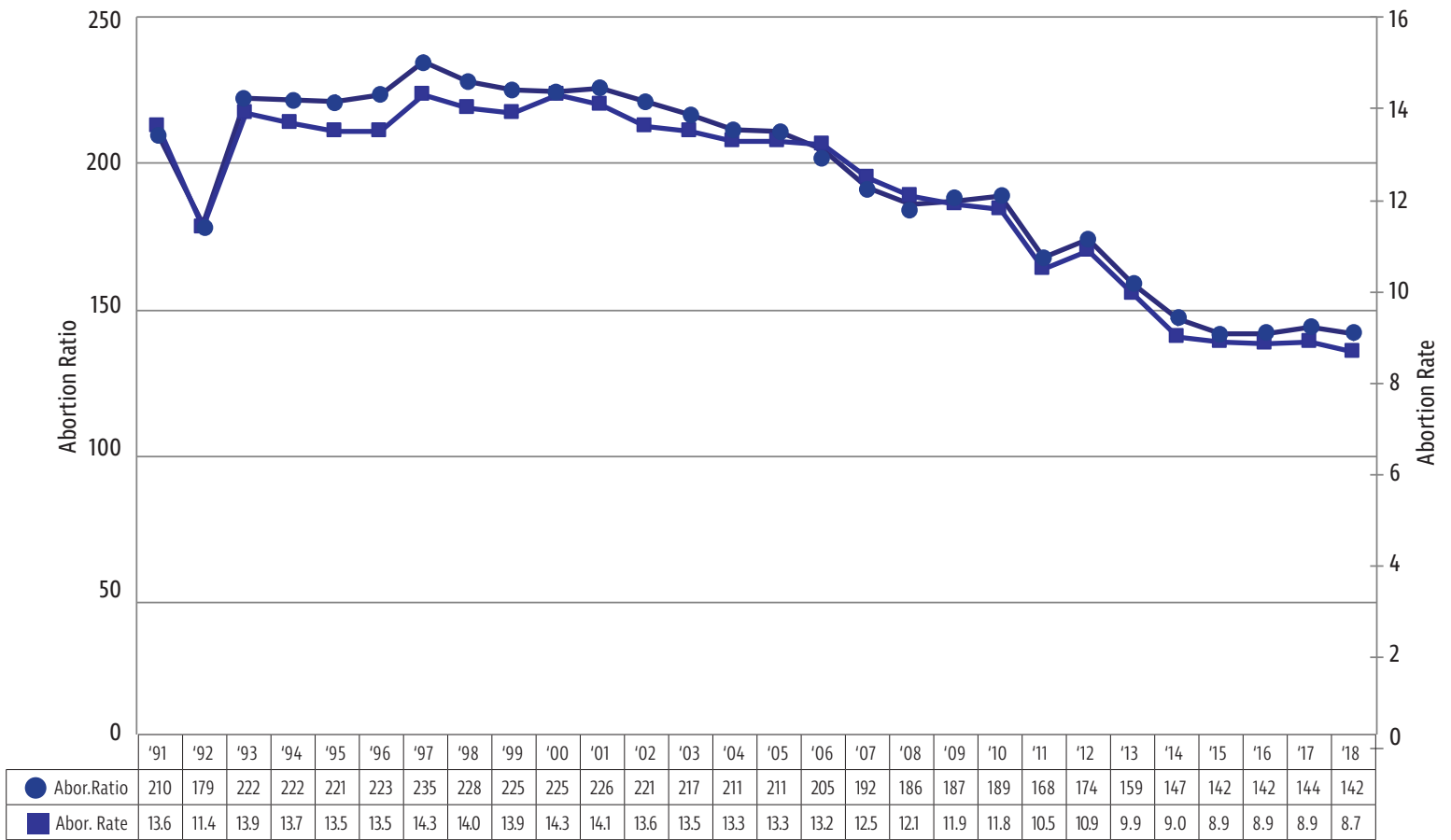

Figure 4. Abortion Ratios and Abortion Rates, by Year, Ohio Residents, 1991-2018



Abortion ratio is number of abortions per 1,000 live births.

Abortion rate is number of abortions per 1,000 women ages 15-44.

Figure 5. Induced Abortion Rates per 1,000 Women, by Age Group and Year, Ohio Residents, 2001-18

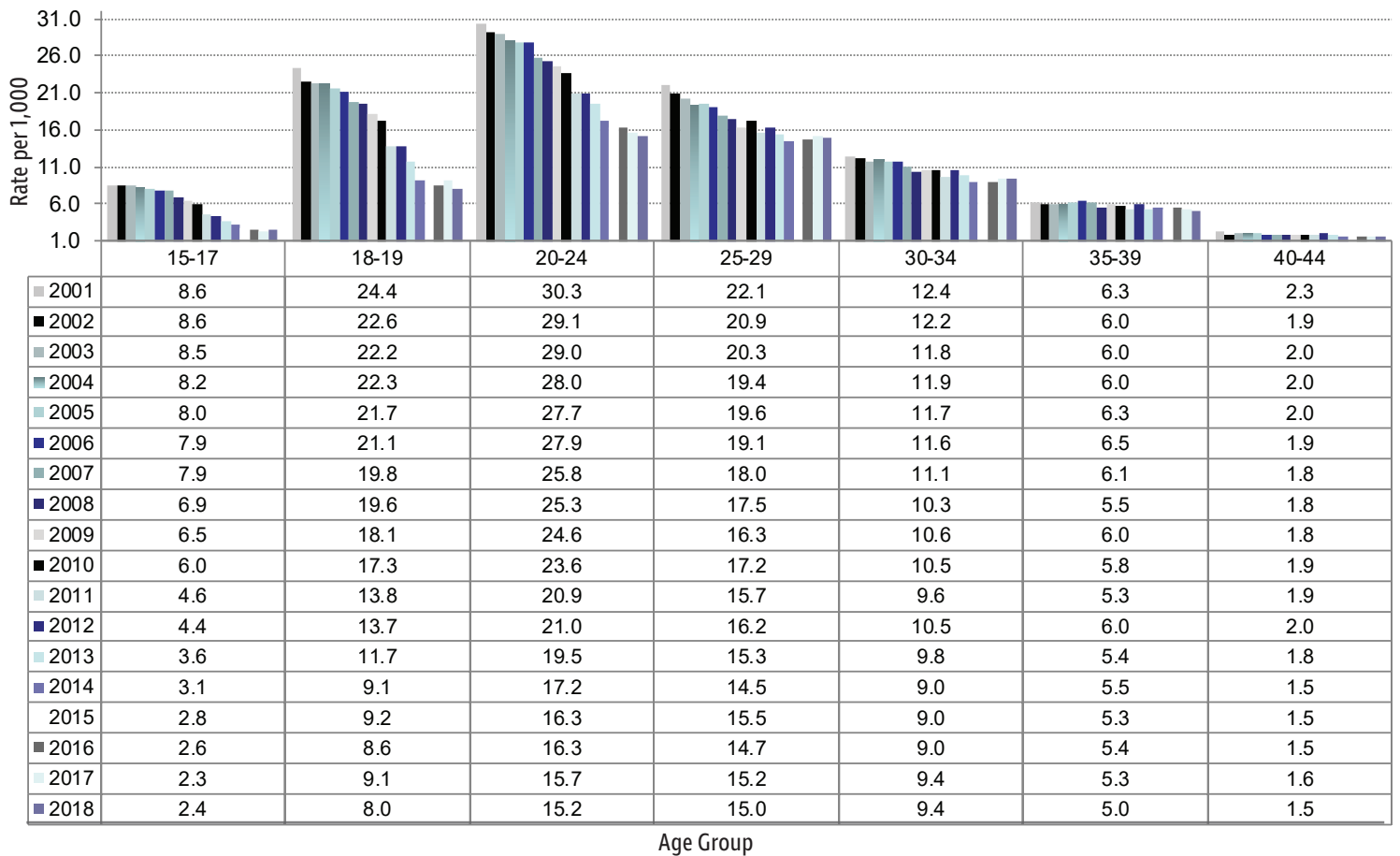

Abortion rate is number of abortions per 1,000 female population in a specified age group.

Figure 6. Induced Abortion Ratios, by Age Group and Year, Ohio Residents, 2003-18

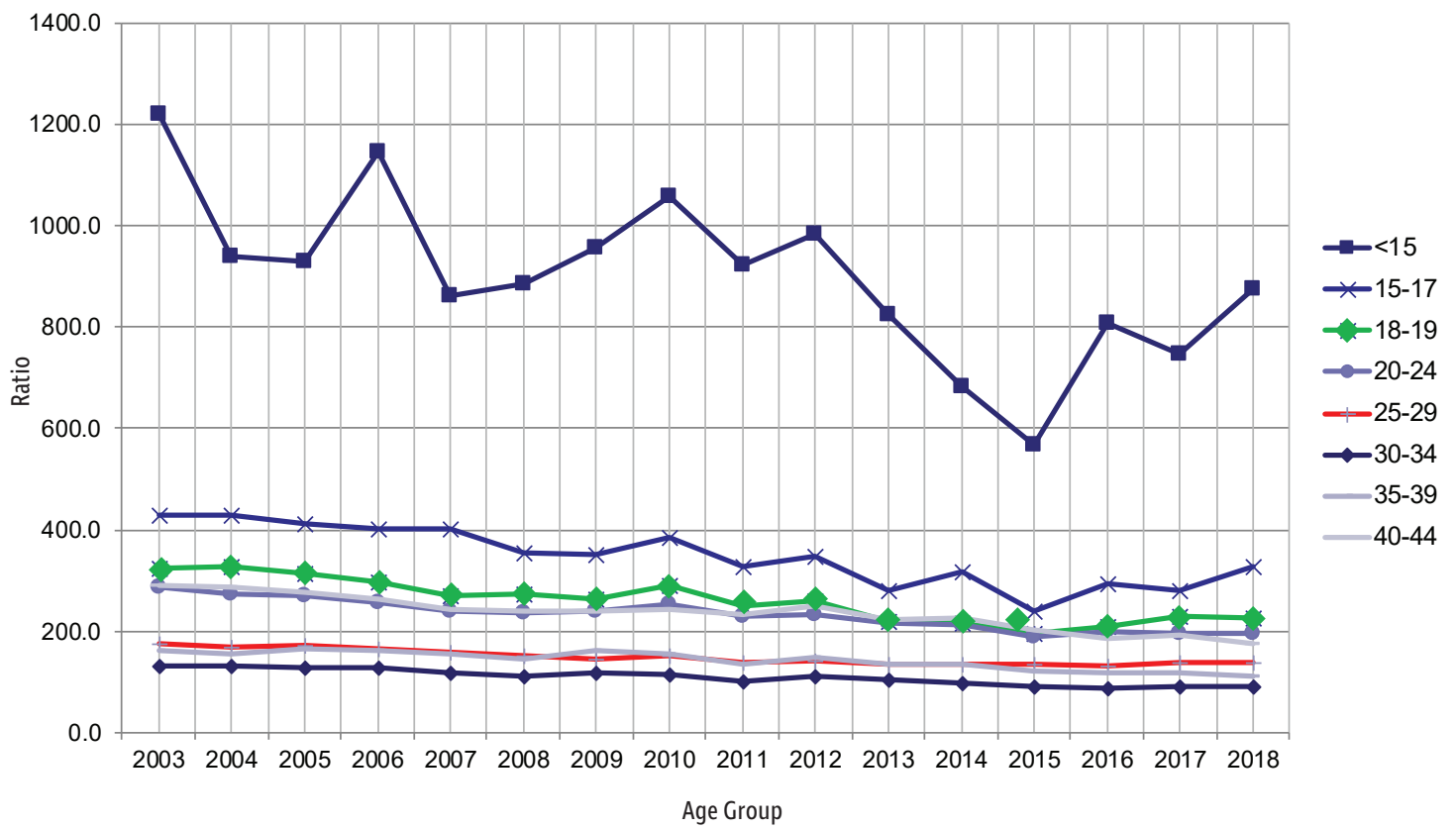

Abortion ratio is number of abortions per 1,000 live births in a specified age group.

Figure 7. Total Induced Abortions, by Weeks of Gestation and by Year, 1997-2018

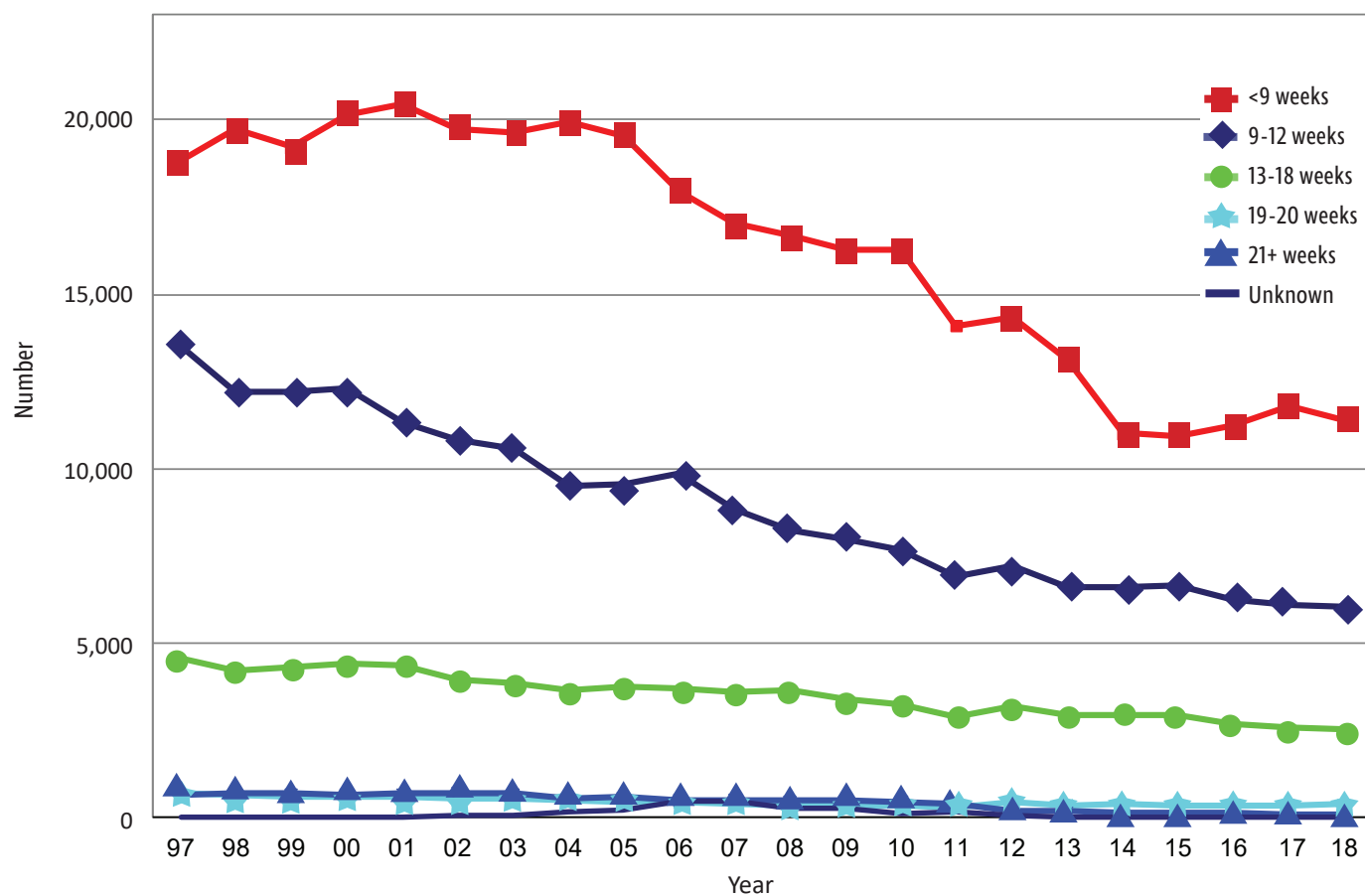

Table 1. Induced Abortions Summary Table, Ohio, 2018

CHARACTERISTICS	2018	PERCENT
TOTAL INDUCED ABORTIONS	20,425	100.0
RESIDENCE:		
Ohio Resident	19,213	94.1
Out-of-State Resident	1,212	5.9
Not Reported	0	0.0
AGE:		
Under 18 Years	625	3.1
18 - 19 Years	1,313	6.4
20 - 24 Years	6,128	30.0
25 - 55 Years	12,359	60.5
Age is outside of fertility range	0	0.0
Not Reported	0	0.0
RACE GROUP:		
White	9,578	46.9
Black	8,204	40.2
American Indian	49	0.2
Asian/Pacific Islander	692	3.4
More than one race	692	3.4
Unknown	757	3.7
Not Reported	453	2.2
HISPANIC:		
Non-Hispanic	16,666	81.6
Hispanic	1,014	5.0
Unknown	2,745	13.4
Not Reported	0	0.0
LEVEL OF EDUCATION:		
8 th grade or less	175	0.9
9 to 12 th grade, no diploma	2,341	11.5
High School graduate or GED	7,313	35.8
Some college credit, no degree	4,878	23.9
Associate Degree	1,482	7.3
Bachelor Degree	2,011	9.8
Masters Degree	524	2.6
Doctorate or Professional Degree	146	0.7
Unknown	1,555	7.6
Not Reported	0	0.0

MARITAL STATUS:		
Never Married	14,755	72.2
Married	2,140	10.5
Separated	530	2.6
Divorced	906	4.4
Widowed	42	0.2
Unknown	2,052	10.0
Not Reported	0	0.0
NUMBER OF LIVING CHILDREN:		
None	7,294	35.7
One	5,288	25.9
Two or More	7,665	37.5
Not Reported	178	0.9
COMPLETED WEEKS OF GESTATION:		
Less than 9 Weeks	11,374	55.7
9 - 12 Weeks	6,047	29.6
13 - 18 Weeks	2,516	12.3
19 - 20 Weeks	382	1.9
21 Weeks and Over	106	0.5
Not Reported	0	0.0

Table 2. Selected Characteristics of Induced Abortions Reported in Ohio, 2008-18

Characteristic		2018	2017	2016	2015	2014	2013	2012	2011	2010	2009	2008
NUMBER OF ABORTIONS												
TOTAL INDUCED ABORTIONS		20,425	20,893	20,672	20,976	21,186	23,216	25,473	24,764	28,123	28,721	29,613
Residence	Ohio Resident	19,213	19,615	19,543	19,765	20,018	22,011	24,080	23,250	26,322	26,959	27,672
	Out-of-State Resident	1,212	1,278	1,129	1,211	1,168	1,205	1,393	1,511	1,801	1,762	1,941
Age	Under 15 Years	54	61	76	73	77	111	130	125	182	190	188
	15 - 17 Years	571	576	622	615	753	863	1,074	1,132	1,500	1,629	1,781
	18 - 19 Years	1,313	1,448	1,373	1,499	1,500	1,936	2,255	2,367	3,009	3,114	3,363
	20 - 24 Years	6,128	6,323	6,651	6,809	7,157	8,004	8,623	8,545	9,562	9,739	9,945
	25 - 29 Years	6,206	6,216	5,921	5,975	5,590	5,806	6,204	6,014	6,636	6,547	7,192
	30 - 34 Years	3,639	3,646	3,457	3,441	3,459	3,693	3,993	3,640	3,937	4,021	3,835
	35 - 39 Years	1,912	2,013	1,968	1,909	1,967	1,919	2,163	1,949	2,244	2,389	2,245
	40 - 44 Years	553	575	558	602	611	675	759	730	752	716	723
	45 Years & Older	49	35	46	53	48	37	46	48	43	50	53
	Age is Outside of Fertility Range	0	0	0	0	3	27					
	Not Reported	0	0	0	0	21	145	226	214	258	326	288
Education	Less than Grade 9	175	190	179	194	213	272	334	342	445	533	479
	Grade 9 - 12	9,654	9,894	9,995	9,738	10,161	12,321	13,932	15,155	17,276	17,830	18,389
	One Or More College Years	9,041	9,538	9,425	9,403	9,390	9,566	10,177	8,789	9,857	8,956	10,105
	None/Unknown	1,555	1,271	1,073	1,641	1,422	1,057	1,030	478	545	685	640
Race	White	9,578	9,988	9,975	10,338	10,775	11,796	13,109	13,340	15,127	15,683	16,019
	Black	8,204	8,340	8,387	8,421	8,253	9,075	9,694	9,178	10,528	10,647	11,064
	Asian/Pacific Islander	692	732	636	615	635	636	697	610	654	610	600
	Other/Unknown/Not Reported	1,951	1,833	1,674	1,602	1,523	1,709	1,973	1,636	1,814	1,781	1,930
Marital Status	Never Married	14,755	15,079	13,115	12,512	14,552	17,738	19,618	19,224	21,876	22,078	22,630
	Married	2,140	2,274	1,978	1,855	2,145	2,295	2,514	2,632	2,813	2,990	3,172
	Separated	530	486	480	503	558	591	626	681	716	781	749
	Divorced	906	1,055	1,008	984	1,153	1,282	1,405	1,334	1,558	1,630	1,712
	Widowed	42	54	49	48	53	49	60	67	59	71	66
	Unknown	2,052	1,945	4,042	5,074	2,725	1,261	1,250	826	1,101	1,171	1,284
Number of Living Children	No Children	7,294	7,620	7,417	7,694	7,464	7,871	8,323	7,657	9,598	9,890	10,211
	One Child	5,288	5,307	5,403	5,532	5,676	6,168	6,841	6,658	7,578	7,932	8,210
	Two or More Children	7,665	7,748	7,584	7,600	7,562	8,168	9,027	8,577	9,709	9,888	10,093
	Not Reported	178	218	268	150	484	1,009	1,282	1,872	1,238	1,011	1,099
Completed Weeks of Gestation	Less than 9 Weeks	11,374	11,784	11,230	10,910	11,088	13,128	14,364	14,105	16,283	16,264	16,663
	9-12 Weeks	6,047	6,084	6,250	6,632	6,624	6,624	7,220	6,909	7,672	7,971	8,257
	13 - 18 Weeks	2,516	2,571	2,684	2,956	2,964	2,925	3,176	2,897	3,223	3,390	3,629
	19-20 Weeks	382	364	368	333	377	359	445	318	345	340	339
	21 Weeks and Over	106	90	140	145	133	173	180	378	458	480	480
	Not Reported	0	0	0	0	0	7	88	157	142	276	245

Table 2. Selected Characteristics of Induced Abortions Reported in Ohio, 2008-18 (Part 2)

Characteristic		2018	2017	2016	2015	2014	2013	2012	2011	2010	2009	2008
PERCENTAGE DISTRIBUTION												
TOTAL INDUCED ABORTIONS		100.0	100.0	100.0	100.0	100.0	100.0	100.0	100.0	100.0	100.0	100.0
Residence	Ohio Resident	94.1	93.9	94.5	94.2	94.5	94.8	94.5	93.9	93.6	93.9	93.4
	Out-of-State Resident	5.9	6.1	5.5	5.8	5.5	5.2	5.5	6.1	6.4	6.1	6.6
Age:	Under 15 Years	0.2	0.3	0.4	0.3	0.4	0.5	0.5	0.5	0.6	0.7	0.6
	15-17 Years	2.8	2.8	3.0	2.9	3.6	3.7	4.2	4.6	5.3	5.7	6.0
	18-19 Years	6.4	6.9	6.6	7.1	7.1	8.3	8.9	9.6	10.7	10.8	11.4
	20-24 Years	30.0	30.3	32.2	32.5	33.8	34.5	33.9	34.5	34.0	33.9	33.6
	25-29 Years	30.4	29.8	28.6	28.5	26.4	25.0	24.4	24.3	23.6	22.8	24.3
	30-34 Years	17.8	17.5	16.7	16.4	16.3	15.9	15.7	14.7	14.0	14.0	13.0
	35-39 Years	9.4	9.6	9.5	9.1	9.3	8.3	8.5	7.9	8.0	8.3	7.6
	40-44 Years	2.7	2.8	2.7	2.9	2.9	2.9	3.0	2.9	2.7	2.5	2.4
	45 Years & Older	0.2	0.2	0.2	0.3	0.2	0.2	0.2	0.2	0.2	0.2	0.2
	Age is Outside of Fertility Range	0.0	0.0	0.0	0.0	0.0	0.1					
	Not Reported	0.0	0.0	0.0	0.0	0.1	0.6	0.9	0.9	0.9	1.1	1.0
Education	Less than Grade 9	0.9	0.9	0.9	0.9	1.0	1.2	1.3	1.4	1.6	1.9	1.6
	Grade 9-12	47.3	47.4	48.4	46.4	48.0	53.1	54.7	61.2	61.4	62.1	62.1
	One or More College Years	44.3	45.7	45.6	44.8	44.3	41.2	40.0	35.5	35.0	31.2	34.1
	None/Unknown	7.6	6.1	5.2	7.8	6.7	4.6	4.0	1.9	1.9	2.4	2.2
Race	White	46.9	47.8	48.3	49.3	50.8	50.8	51.5	53.9	53.8	54.6	54.1
	Black	40.2	39.9	40.6	40.1	39.0	39.1	38.1	37.1	37.4	37.1	37.4
	Asian/Pacific Islander	3.4	3.5	3.1	2.9	3.0	2.7	2.7	2.5	2.3	2.1	2.0
	Other/Unknown/Not Reported	9.6	8.8	8.1	7.6	7.2	7.4	7.7	6.6	6.5	6.2	6.5
Marital Status	Never Married	72.2	72.2	63.4	59.6	68.7	76.4	77.0	77.6	77.8	76.9	76.4
	Married	10.5	10.9	9.6	8.8	10.1	9.9	9.9	10.6	10.0	10.4	10.7
	Separated	2.6	2.3	2.3	2.4	2.6	2.5	2.5	2.7	2.5	2.7	2.5
	Divorced	4.4	5.1	4.9	4.7	5.4	5.5	5.5	5.4	5.5	5.7	5.8
	Widowed	0.2	0.3	0.2	0.2	0.3	0.2	0.2	0.3	0.2	0.2	0.2
	Unknown	10.0	9.3	19.6	24.2	12.9	5.4	4.9	3.3	3.9	4.1	4.3
Number of Living Children	No Children	35.7	36.5	35.9	36.7	35.2	33.9	32.7	30.9	34.1	34.4	34.5
	One Child	25.9	25.4	26.1	26.4	26.8	26.6	26.9	26.9	26.9	27.6	27.7
	Two or More Children	37.5	37.1	36.7	36.2	35.7	35.2	35.4	34.6	34.5	34.4	34.1
	Not Reported	0.9	1.0	1.3	0.7	2.3	4.3	5.0	7.6	4.4	3.5	3.7
Completed Weeks of Gestation	Less than 9 Weeks	55.7	56.4	54.3	52.0	52.3	56.5	56.4	57.0	57.9	56.6	56.3
	9 - 12 Weeks	29.6	29.1	30.2	31.6	31.3	28.5	28.3	27.9	27.3	27.8	27.9
	13 - 18 Weeks	12.3	12.3	13.0	14.1	14.0	12.6	12.5	11.7	11.5	11.8	12.3
	19-20 Weeks	1.9	1.7	1.8	1.6	1.8	1.5	1.7	0.9	1.2	1.2	1.1
	21 Weeks & Over	0.5	0.4	0.7	0.7	0.6	0.7	0.7	1.5	1.6	1.7	1.6
	Not Reported	0.0	0.0	0.0	0.0	0.0	0.0	0.3	0.6	0.5	1.0	0.8

Table 3. Resident Induced Abortions Reported in Ohio, by County of Residence, 2008-18

Table Restricted to Abortions Obtained by Ohio Residents

RESIDENCE	2018	2017	2016	2015	2014	2013	2012	2011	2010	2009	2008
OHIO	19,213	19,615	19,543	19,765	20,018	22,011	24,080	23,250	26,322	26,955	27,672
Adams	13	17	11	10	15	18	11	17	22	20	16
Allen	98	105	93	98	78	90	142	146	191	173	129
Ashland	33	31	42	44	54	34	42	42	47	53	45
Ashtabula	121	116	110	108	129	147	149	157	175	200	149
Athens	44	77	74	82	66	79	89	83	109	112	101
Auglaize	24	19	25	24	23	32	22	28	28	28	36
Belmont	11	6	13	14	10	14	18	7	18	13	12
Brown	15	27	22	33	34	38	28	32	37	36	42
Butler	504	515	454	528	527	580	624	559	690	707	754
Carroll	25	15	20	24	25	21	24	28	23	34	32
Champaign	30	19	30	38	34	34	29	33	44	45	49
Clark	167	143	149	166	152	182	191	202	232	198	245
Clermont	176	201	202	195	213	233	269	233	258	293	321
Clinton	32	32	36	34	32	31	30	40	40	63	62
Columbiana	46	60	44	67	62	83	73	86	100	124	125
Coshocton	16	20	23	16	24	25	17	20	19	31	20
Crawford	37	47	34	35	32	32	30	33	32	46	41
Cuyahoga	4,518	4,721	4,921	4,895	5,185	5,499	5,663	5,828	6,598	6,794	7,056
Darke	25	24	25	25	22	21	36	27	32	28	36
Defiance	18	19	14	11	14	16	29	33	34	38	28
Delaware	118	149	132	149	141	145	155	164	144	140	135
Erie	121	131	123	111	96	161	151	101	161	157	139
Fairfield	136	118	149	141	136	144	163	149	163	157	155
Fayette	22	23	20	19	25	33	34	26	37	32	29
Franklin	3,056	3,258	3,158	3,333	3,376	3,448	3,771	3,529	3,448	3,604	3,526
Fulton	21	28	27	18	11	23	35	42	35	28	41
Gallia	9	6	9	7	8	7	5	10	6	16	5
Geauga	75	78	69	63	69	92	89	89	94	104	106
Greene	173	207	150	208	182	200	242	218	267	290	274
Guernsey	20	32	33	31	36	33	22	22	45	23	42
Hamilton	2,055	2,114	2,067	2,225	2,151	2,232	2,500	2,374	2,785	2,728	3,125
Hancock	51	52	45	49	30	72	74	51	76	90	105
Hardin	17	14	24	16	11	26	26	22	20	32	23
Harrison	3	3	3	9	1	5	7	6	10	10	7
Henry	14	13	7	15	7	22	13	17	28	32	27
Highland	29	24	18	36	23	27	27	24	38	45	38
Hocking	10	17	18	13	15	23	19	26	26	18	28
Holmes	8	5	6	7	15	10	8	16	22	25	9
Huron	53	44	52	51	36	71	67	59	64	81	60
Jackson	23	16	25	18	13	21	17	23	24	24	13
Jefferson	6	8	8	12	5	12	14	9	9	15	13
Knox	35	43	46	39	35	42	65	43	59	54	45
Lake	315	339	361	336	339	395	443	460	492	479	516
Lawrence	11	10	4	7	6	15	13	6	16	11	15

Table 3. Resident Induced Abortions Reported in Ohio, by County of Residence, 2008-18 (Part 2)

Table Restricted to Abortions Obtained by Ohio Residents

RESIDENCE	2018	2017	2016	2015	2014	2013	2012	2011	2010	2009	2008
Licking	139	161	156	162	153	177	188	205	203	201	186
Logan	32	33	26	29	36	34	32	23	38	51	45
Lorain	514	524	545	508	537	554	653	570	695	679	699
Lucas	879	866	774	705	528	949	1,189	1,239	1,565	1,565	1,434
Madison	32	42	44	43	34	21	40	35	53	46	34
Mahoning	397	378	403	383	391	413	460	422	528	572	630
Marion	45	56	48	50	60	67	85	69	69	68	71
Medina	219	209	200	169	186	219	240	210	223	293	266
Meigs	3	3	9	6	7	9	10	7	13	5	19
Mercer	18	17	19	17	21	32	19	20	27	24	19
Miami	88	82	86	74	90	94	103	107	120	113	122
Monroe	7	3	8	3	9	26	31	22	46	41	20
Montgomery	1,202	1,054	1,035	1,038	1,018	1,158	1,101	1,096	1,367	1,394	1,439
Morgan	3	9	1	6	9	9	6	4	10	10	5
Morrow	15	20	24	17	11	21	26	32	28	27	29
Muskingum	62	80	66	83	75	82	91	81	85	102	75
Noble	6	9	5	7	6	6	3	9	8	6	2
Ottawa	20	28	26	21	23	36	37	37	47	32	39
Paulding	6	8	5	1	5	7	5	3	7	8	7
Perry	21	19	20	23	25	22	29	41	33	21	22
Pickaway	32	34	42	39	47	39	54	39	50	67	52
Pike	5	16	7	15	10	12	25	19	26	15	15
Portage	232	202	230	208	265	269	316	325	354	367	379
Preble	21	21	38	38	38	37	36	29	33	32	53
Putnam	14	9	6	14	9	12	17	17	20	27	19
Richland	112	131	107	100	118	122	157	161	156	170	194
Ross	57	54	41	57	80	69	68	57	83	79	86
Sandusky	45	50	35	28	38	59	72	72	96	110	106
Scioto	27	34	27	38	36	30	42	53	47	61	57
Seneca	36	43	32	19	23	42	61	53	55	73	56
Shelby	32	33	43	56	32	40	35	34	45	45	27
Stark	559	506	569	556	615	573	636	634	745	771	752
Summit	1,133	1,135	1,156	1,048	1,150	1,229	1,301	1,352	1,428	1,469	1,601
Trumbull	280	272	267	248	275	293	333	339	370	382	445
Tuscarawas	70	60	75	108	84	110	116	97	109	97	132
Union	41	44	38	53	27	47	45	45	58	49	52
Van Wert	13	15	8	10	9	8	11	0	0	0	7
Vinton	4	4	7	6	6	6	5	9	5	12	8
Warren	188	173	182	198	208	186	277	216	265	244	270
Washington	16	18	20	21	20	18	16	18	28	23	22
Wayne	82	84	92	88	106	92	119	121	115	125	142
Williams	23	13	13	12	8	20	31	22	35	31	33
Wood	131	104	101	85	63	146	166	172	222	203	204
Wyandot	18	13	11	15	8	12	23	14	14	18	22
Not Reported	0	0	0	0	21	136	294	0	0	0	0

Table 4. Resident Induced Abortions Reported in Ohio, by County of Residence and Age, 2018

Table Restricted to Abortions Obtained by Ohio Residents

RESIDENCE	AGE GROUP													*Not Rep/ Unclassifiable
	Total	<15	15	16	17	18	19	20-24	25-29	30-34	35-39	40-44	45+	
OHIO TOTAL	19,213	49	109	166	269	513	697	5,727	5,897	3,432	1,795	512	47	0
Adams	13	0	0	1	2	0	0	7	0	1	1	1	0	0
Allen	98	0	0	1	2	0	7	28	36	15	7	2	0	0
Ashland	33	0	0	0	1	0	2	11	13	3	1	2	0	0
Ashtabula	121	0	0	0	0	5	7	44	32	20	10	3	0	0
Athens	44	0	0	0	0	2	4	21	6	8	3	0	0	0
Auglaize	24	0	0	1	0	1	0	5	10	6	1	0	0	0
Belmont	11	0	0	0	1	0	0	4	3	0	3	0	0	0
Brown	15	0	0	1	0	0	0	5	4	1	3	1	0	0
Butler	504	1	0	5	11	13	20	149	150	93	48	13	1	0
Carroll	25	0	0	0	1	1	1	6	9	4	2	1	0	0
Champaign	30	0	0	0	0	2	2	10	8	7	1	0	0	0
Clark	167	1	5	1	3	5	8	54	52	24	10	4	0	0
Clermont	176	0	2	1	5	9	6	53	50	33	16	1	0	0
Clinton	32	1	0	0	0	0	2	15	6	5	0	3	0	0
Columbiana	46	0	0	0	2	1	0	11	17	10	4	1	0	0
Coshocton	16	0	0	0	0	1	0	5	7	1	2	0	0	0
Crawford	37	0	0	0	1	1	2	13	9	8	2	0	1	0
Cuyahoga	4,518	15	26	38	50	103	149	1,321	1,453	842	396	112	13	0
Darke	25	0	0	0	0	1	0	12	8	1	3	0	0	0
Defiance	18	0	0	0	0	0	1	4	10	1	2	0	0	0
Delaware	118	1	3	2	2	2	2	20	29	16	27	13	1	0
Erie	121	0	1	1	2	4	5	34	45	14	14	1	0	0
Fairfield	136	0	0	2	0	5	5	47	37	22	14	2	2	0
Fayette	22	0	0	0	2	0	0	7	5	5	2	1	0	0
Franklin	3,056	8	7	24	27	66	101	891	918	580	328	101	5	0
Fulton	21	0	1	0	0	1	1	7	4	5	2	0	0	0
Gallia	9	0	0	1	0	0	0	4	3	0	1	0	0	0
Geauga	75	0	0	1	0	5	6	14	26	10	10	3	0	0
Greene	173	0	0	3	2	4	9	59	47	30	13	5	1	0
Guernsey	20	1	0	0	0	2	1	5	5	2	4	0	0	0
Hamilton	2,055	4	16	14	26	45	68	579	683	397	177	43	3	0
Hancock	51	0	0	0	0	2	8	19	15	5	2	0	0	0
Hardin	17	0	0	0	0	2	1	3	6	2	2	1	0	0
Harrison	3	0	0	0	0	0	0	1	1	1	0	0	0	0
Henry	14	0	0	0	1	1	0	5	4	3	0	0	0	0
Highland	29	1	0	0	1	1	1	9	4	3	9	0	0	0
Hocking	10	0	0	0	0	0	1	4	2	2	1	0	0	0
Holmes	8	0	2	0	0	1	1	1	0	1	2	0	0	0
Huron	53	0	0	1	1	4	4	16	14	9	3	1	0	0
Jackson	23	0	0	1	0	2	1	8	3	6	2	0	0	0
Jefferson	6	0	0	0	0	1	0	2	1	0	1	1	0	0
Knox	35	0	0	2	1	2	0	13	8	3	3	2	1	0
Lake	315	2	0	1	1	10	11	95	98	56	34	6	1	0
Lawrence	11	0	0	0	1	0	1	2	3	3	1	0	0	0

Table 4. Resident Induced Abortions Reported in Ohio, by County of Residence and Age, 2018 (Part 2)

Table Restricted to Abortions Obtained by Ohio Residents

AGE GROUP														
RESIDENCE	Total	<15	15	16	17	18	19	20-24	25-29	30-34	35-39	40-44	45+	*Not Rep/ Unclassifiable
Licking	139	0	0	3	2	3	10	39	34	30	15	3	0	0
Logan	32	0	0	0	0	1	0	12	7	9	3	0	0	0
Lorain	514	0	4	2	9	16	15	165	145	96	46	14	2	0
Lucas	879	3	3	9	26	25	31	247	283	159	71	19	3	0
Madison	32	0	0	0	0	2	0	11	7	4	6	2	0	0
Mahoning	397	4	1	6	5	13	13	127	118	57	43	10	0	0
Marion	45	0	2	2	1	3	0	13	10	9	5	0	0	0
Medina	219	0	1	1	4	4	10	56	61	41	26	13	2	0
Meigs	3	0	0	0	0	0	1	1	1	0	0	0	0	0
Mercer	18	0	1	1	0	0	2	5	5	3	1	0	0	0
Miami	88	0	0	1	0	2	5	32	20	17	7	3	1	0
Monroe	7	0	1	0	1	0	0	1	2	1	1	0	0	0
Montgomery	1,202	3	10	12	21	40	39	324	416	221	89	25	2	0
Morgan	3	0	0	0	0	0	0	1	0	1	0	1	0	0
Morrow	15	0	0	0	0	0	1	3	5	3	3	0	0	0
Muskingum	62	0	0	0	0	0	1	27	16	13	4	1	0	0
Noble	6	0	0	0	0	0	0	3	2	0	1	0	0	0
Ottawa	20	0	0	0	0	0	0	8	6	3	2	1	0	0
Paulding	6	0	0	1	0	0	0	2	0	1	1	1	0	0
Perry	21	0	0	0	2	4	0	5	3	4	3	0	0	0
Pickaway	32	0	0	0	0	3	4	9	5	7	3	1	0	0
Pike	5	0	0	0	0	0	0	1	2	1	1	0	0	0
Portage	232	0	1	2	5	3	12	83	60	39	19	8	0	0
Preble	21	0	0	0	0	0	0	9	10	1	1	0	0	0
Putnam	14	0	0	0	0	2	2	6	2	2	0	0	0	0
Richland	112	0	1	0	2	2	7	31	34	21	11	3	0	0
Ross	57	0	0	2	1	4	1	14	14	15	2	4	0	0
Sandusky	45	0	0	1	1	3	1	17	10	5	5	2	0	0
Scioto	27	0	0	0	0	0	1	15	9	2	0	0	0	0
Seneca	36	0	0	0	0	0	2	12	11	8	3	0	0	0
Shelby	32	0	0	0	1	2	2	11	9	3	2	2	0	0
Stark	559	1	5	5	11	15	22	183	145	104	52	13	3	0
Summit	1,133	1	9	7	18	34	42	355	363	160	111	29	4	0
Trumbull	280	0	4	3	3	11	17	86	76	53	21	6	0	0
Tuscarawas	70	0	0	1	0	2	1	33	20	8	3	2	0	0
Union	41	0	0	1	1	1	0	8	14	8	6	2	0	0
Van Wert	13	0	0	0	0	0	1	3	3	3	2	1	0	0
Vinton	4	0	0	0	0	1	0	2	1	0	0	0	0	0
Warren	188	1	1	2	3	1	3	45	49	32	37	14	0	0
Washington	16	0	1	0	0	0	1	5	5	1	2	1	0	0
Wayne	82	0	0	0	2	2	3	24	32	10	6	2	1	0
Williams	23	1	0	0	2	2	2	6	3	5	2	0	0	0
Wood	131	0	1	2	1	7	6	59	32	10	8	5	0	0
Wyandot	18	0	0	0	1	0	1	5	3	4	4	0	0	0
Not Reported	0	0	0	0	0	0	0	0	0	0	0	0	0	0

Table 5a. Resident Induced Abortions Reported in Ohio, by Selected Counties, Race, and Broad Age Groups, 2018

Table Restricted to Abortions Obtained by Ohio Residents

County of Residence	Age Group									
	Race*	Total		Under 18	18-19	20-29	30-39	40-49	50 +	Not Rep/ Unclassifiable
OHIO	TOTAL	19,213		593	1,210	11,624	5,227	558	1	0
	White	8,713		239	566	5,127	2,465	316	0	0
	Black	8,001		280	479	5,057	2,036	148	1	0
	Oth/Unk	2,499		74	165	1,440	726	94	0	0
Allen	TOTAL	98		3	7	64	22	2	0	0
	White	59		1	5	37	15	1	0	0
	Black	29		1	1	22	5	0	0	0
	Oth/Unk	10		1	1	5	2	1	0	0
Ashtabula	TOTAL	121		0	12	76	30	3	0	0
	White	104		0	10	64	27	3	0	0
	Black	5		0	1	2	2	0	0	0
	Oth/Unk	12		0	1	10	1	0	0	0
Athens	TOTAL	44		0	6	27	11	0	0	0
	White	35		0	5	20	10	0	0	0
	Black	6		0	1	5	0	0	0	0
	Oth/Unk	3		0	0	2	1	0	0	0
Butler	TOTAL	504		17	33	299	141	14	0	0
	White	276		12	22	160	72	10	0	0
	Black	128		4	6	82	36	0	0	0
	Oth/Unk	100		1	5	57	33	4	0	0
Clark	TOTAL	167		10	13	106	34	4	0	0
	White	100		5	7	60	26	2	0	0
	Black	42		4	5	28	5	0	0	0
	Oth/Unk	25		1	1	18	3	2	0	0
Clermont	TOTAL	176		8	15	103	49	1	0	0
	White	156		8	15	93	40	0	0	0
	Black	8		0	0	5	3	0	0	0
	Oth/Unk	12		0	0	5	6	1	0	0
Columbiana	TOTAL	46		2	1	28	14	1	0	0
	White	42		2	1	26	12	1	0	0
	Black	2		0	0	1	1	0	0	0
	Oth/Unk	2		0	0	1	1	0	0	0
Cuyahoga	TOTAL	4,518		129	252	2,774	1,238	125	0	0
	White	1,225		17	66	718	374	50	0	0
	Black	2,832		97	151	1,787	738	59	0	0
	Oth/Unk	461		15	35	269	126	16	0	0
Delaware	TOTAL	118		8	4	49	43	14	0	0
	White	80		7	3	36	23	11	0	0
	Black	13		0	1	4	8	0	0	0
	Oth/Unk	25		1	0	9	12	3	0	0

Table 5a. Resident Induced Abortions Reported in Ohio, by Selected Counties, Race, and Broad Age Groups, 2018 (Part 2)

Table Restricted to Abortions Obtained by Ohio Residents

County of Residence	Race*	Age Group								Not Rep/ Unclassifiable
		Total		Under 18	18-19	20-29	30-39	40-49	50 +	
Erie	TOTAL	121		4	9	79	28	1	0	0
	White	71		4	5	40	21	1	0	0
	Black	31		0	3	22	6	0	0	0
	Oth/Unk	19		0	1	17	1	0	0	0
Fairfield	TOTAL	136		2	10	84	36	3	1	0
	White	89		1	7	55	24	2	0	0
	Black	34		0	2	20	10	1	1	0
	Oth/Unk	13		1	1	9	2	0	0	0
Franklin	TOTAL	3,056		66	167	1,809	908	106	0	0
	White	1,050		17	52	611	328	42	0	0
	Black	1,427		35	85	872	394	41	0	0
	Oth/Unk	579		14	30	326	186	23	0	0
Greene	TOTAL	173		5	13	106	43	6	0	0
	White	110		4	5	71	25	5	0	0
	Black	38		0	4	25	9	0	0	0
	Oth/Unk	25		1	4	10	9	1	0	0
Hamilton	TOTAL	2,055		60	113	1,262	574	46	0	0
	White	648		15	37	380	192	24	0	0
	Black	1,164		37	61	733	319	14	0	0
	Oth/Unk	243		8	15	149	63	8	0	0
Hancock	TOTAL	51		0	10	34	7	0	0	0
	White	42		0	10	26	6	0	0	0
	Black	0		0	0	0	0	0	0	0
	Oth/Unk	9		0	0	8	1	0	0	0
Jefferson	TOTAL	6		0	1	3	1	1	0	0
	White	3		0	0	1	1	1	0	0
	Black	3		0	1	2	0	0	0	0
	Oth/Unk	0		0	0	0	0	0	0	0
Knox	TOTAL	35		3	2	21	6	3	0	0
	White	33		3	2	20	5	3	0	0
	Black	1		0	0	1	0	0	0	0
	Oth/Unk	1		0	0	0	1	0	0	0
Lake	TOTAL	315		4	21	193	90	7	0	0
	White	232		3	13	142	69	5	0	0
	Black	53		1	7	32	12	1	0	0
	Oth/Unk	30		0	1	19	9	1	0	0

Table 5a. Resident Induced Abortions Reported in Ohio, by Selected Counties, Race, and Broad Age Groups, 2018 (Part 3)

Table Restricted to Abortions Obtained by Ohio Residents

County of Residence	Race*	Total	Age Group							Not Rep/ Unclassifiable
				Under 18	18-19	20-29	30-39	40-49	50 +	
Licking	TOTAL	139		5	13	73	45	3	0	0
	White	110		4	10	60	35	1	0	0
	Black	12		0	1	9	1	1	0	0
	Oth/Unk	17		1	2	4	9	1	0	0
Lorain	TOTAL	514		15	31	310	142	16	0	0
	White	308		8	19	179	89	13	0	0
	Black	122		5	5	76	35	1	0	0
	Oth/Unk	84		2	7	55	18	2	0	0
Lucas	TOTAL	879		41	56	530	230	22	0	0
	White	350		10	20	206	102	12	0	0
	Black	378		23	23	232	93	7	0	0
	Oth/Unk	151		8	13	92	35	3	0	0
Mahoning	TOTAL	397		16	26	245	100	10	0	0
	White	185		6	14	106	51	8	0	0
	Black	172		9	8	121	32	2	0	0
	Oth/Unk	40		1	4	18	17	0	0	0
Marion	TOTAL	45		5	3	23	14	0	0	0
	White	32		4	2	15	11	0	0	0
	Black	3		0	0	2	1	0	0	0
	Oth/Unk	10		1	1	6	2	0	0	0
Medina	TOTAL	219		6	14	117	67	15	0	0
	White	187		6	9	104	57	11	0	0
	Black	10		0	4	4	2	0	0	0
	Oth/Unk	22		0	1	9	8	4	0	0
Miami	TOTAL	88		1	7	52	24	4	0	0
	White	71		1	4	44	18	4	0	0
	Black	7		0	0	3	4	0	0	0
	Oth/Unk	10		0	3	5	2	0	0	0
Montgomery	TOTAL	1,202		46	79	740	310	27	0	0
	White	433		14	24	263	118	14	0	0
	Black	620		26	45	391	152	6	0	0
	Oth/Unk	149		6	10	86	40	7	0	0
Portage	TOTAL	232		8	15	143	58	8	0	0
	White	162		5	10	102	38	7	0	0
	Black	48		2	3	30	13	0	0	0
	Oth/Unk	22		1	2	11	7	1	0	0
Richland	TOTAL	112		3	9	65	32	3	0	0
	White	72		2	5	42	21	2	0	0
	Black	27		0	2	16	8	1	0	0
	Oth/Unk	13		1	2	7	3	0	0	0

Table 5a. Resident Induced Abortions Reported in Ohio, by Selected Counties, Race, and Broad Age Groups, 2018 (Part 4)

Table Restricted to Abortions Obtained by Ohio Residents

Age Group										
County of Residence	Race*	Total		Under 18	18-19	20-29	30-39	40-49	50 +	Not Rep/ Unclassifiable
Sandusky	TOTAL	45		2	4	27	10	2	0	0
	White	27		1	2	14	8	2	0	0
	Black	5		0	0	5	0	0	0	0
	Oth/Unk	13		1	2	8	2	0	0	0
Scioto	TOTAL	27		0	1	24	2	0	0	0
	White	23		0	1	20	2	0	0	0
	Black	3		0	0	3	0	0	0	0
	Oth/Unk	1		0	0	1	0	0	0	0
Seneca	TOTAL	36		0	2	23	11	0	0	0
	White	29		0	2	16	11	0	0	0
	Black	2		0	0	2	0	0	0	0
	Oth/Unk	5		0	0	5	0	0	0	0
Stark	TOTAL	559		22	37	328	156	16	0	0
	White	381		9	22	219	118	13	0	0
	Black	114		8	11	73	20	2	0	0
	Oth/Unk	64		5	4	36	18	1	0	0
Summit	TOTAL	1,133		35	76	718	271	33	0	0
	White	488		11	35	297	130	15	0	0
	Black	490		24	32	331	93	10	0	0
	Oth/Unk	155		0	9	90	48	8	0	0
Trumbull	TOTAL	280		10	28	162	74	6	0	0
	White	174		7	19	97	47	4	0	0
	Black	85		1	7	56	20	1	0	0
	Oth/Unk	21		2	2	9	7	1	0	0
Warren	TOTAL	188		7	4	94	69	14	0	0
	White	138		6	4	70	47	11	0	0
	Black	17		0	0	15	2	0	0	0
	Oth/Unk	33		1	0	9	20	3	0	0
Wayne	TOTAL	82		2	5	56	16	3	0	0
	White	72		1	5	51	13	2	0	0
	Black	4		1	0	1	2	0	0	0
	Oth/Unk	6		0	0	4	1	1	0	0
Wood	TOTAL	131		4	13	91	18	5	0	0
	White	97		4	6	70	13	4	0	0
	Black	16		0	5	9	1	1	0	0
	Oth/Unk	18		0	2	12	4	0	0	0

* "Oth/Unk" includes "Not Reported."

Not all counties are displayed in this table in order to prevent disclosure of confidential information.

Table 5b. Resident Induced Abortions Reported in Ohio, by Selected Counties, Race, and Age Group, 2018

Table Restricted to Abortions Obtained by Ohio Residents

Age Group																			
County	Race*	Total	<15	15	16	17	15-17	18	19	18-19	20	21	20-24	25-29	30-34	35-39	40-44	45+	Not Rep/ Unclassi- fiable
OHIO	TOTAL	19,213	49	109	166	269	544	513	697	1,210	904	1,074	5,727	5,897	3,432	1,795	512	47	0
	White	8,713	9	45	74	111	230	236	330	566	418	507	2,602	2,525	1,530	935	293	23	0
	Black	8,001	32	53	72	123	248	209	270	479	376	421	2,384	2,673	1,432	604	129	20	0
	Oth/Unk	2,499	8	11	20	35	66	68	97	165	110	146	741	699	470	256	90	4	0
Butler	TOTAL	504	1	0	5	11	16	13	20	33	27	31	149	150	93	48	13	1	0
	White	276	1	0	4	7	11	6	16	22	17	15	72	88	42	30	10	0	0
	Black	128	0	0	1	3	4	5	1	6	2	8	39	43	26	10	0	0	0
	Oth/Unk	100	0	0	0	1	1	2	3	5	8	8	38	19	25	8	3	1	0
Cuyahoga	TOTAL	4,518	15	26	38	50	114	103	149	252	188	251	1,321	1,453	842	396	112	13	0
	White	1,225	0	4	5	8	17	24	42	66	40	58	312	406	238	136	47	3	0
	Black	2,832	13	21	27	36	84	68	83	151	126	171	874	913	516	222	49	10	0
	Oth/Unk	461	2	1	6	6	13	11	24	35	22	22	135	134	88	38	16	0	0
Franklin	TOTAL	3,056	8	7	24	27	58	66	101	167	138	160	891	918	580	328	101	5	0
	White	1,050	0	2	8	7	17	22	30	52	52	59	321	290	194	134	41	1	0
	Black	1,427	6	4	11	14	29	32	53	85	67	69	399	473	271	123	38	3	0
	Oth/Unk	579	2	1	5	6	12	12	18	30	19	32	171	155	115	71	22	1	0
Greene	TOTAL	173	0	0	3	2	5	4	9	13	12	7	59	47	30	13	5	1	0
	White	110	0	0	2	2	4	2	3	5	5	5	36	35	16	9	4	1	0
	Black	38	0	0	0	0	0	0	4	4	6	2	17	8	8	1	0	0	0
	Oth/ Unk	25	0	0	1	0	1	2	2	4	1	0	6	4	6	3	1	0	0

Table 5b. Resident Induced Abortions Reported in Ohio, by Selected Counties, Race, and Age Group, 2018 (Part 2)

Table Restricted to Abortions Obtained by Ohio Residents

Age Group																			
County	Race*	Total	<15	15	16	17	15-17	18	19	18-19	20	21	20-24	25-29	30-34	35-39	40-44	45+	Not Rep/ Unclassi- fiable
Hamilton	TOTAL	2,055	4	16	14	26	56	45	68	113	85	106	579	683	397	177	43	3	0
	White	648	0	3	3	9	15	12	25	37	33	36	185	195	123	69	22	2	0
	Black	1,164	4	8	10	15	33	25	36	61	43	55	325	408	233	86	14	0	0
	Oth/Unk	243	0	5	1	2	8	8	7	15	9	15	69	80	41	22	7	1	0
Lorain	TOTAL	514	0	4	2	9	15	16	15	31	25	36	165	145	96	46	14	2	0
	White	308	0	3	0	5	8	10	9	19	15	20	96	83	53	36	12	1	0
	Black	122	0	1	2	2	5	3	2	5	6	10	38	38	29	6	0	1	0
	Oth/Unk	84	0	0	0	2	2	3	4	7	4	6	31	24	14	4	2	0	0
Lucas	TOTAL	879	3	3	9	26	38	25	31	56	42	36	247	283	159	71	19	3	0
	White	350	0	0	4	6	10	9	11	20	16	18	105	101	69	33	10	2	0
	Black	378	2	3	4	14	21	11	12	23	20	10	101	131	67	26	6	1	0
	Oth/Unk	151	1	0	1	6	7	5	8	13	6	8	41	51	23	12	3	0	0
Montgomery	TOTAL	1,202	1	0	1	6	7	5	8	13	6	8	41	51	23	12	3	0	0
	White	433	0	4	4	6	14	12	12	24	17	26	122	141	80	38	12	2	0
	Black	620	3	5	5	13	23	23	22	45	27	27	165	226	112	40	6	0	0
	Oth/Unk	149	0	1	3	2	6	5	5	10	7	8	37	49	29	11	7	0	0
Summit	TOTAL	1,133	1	9	7	18	34	34	42	76	56	69	355	363	160	111	29	4	0
	White	488	1	4	2	4	10	13	22	35	23	30	143	154	72	58	13	2	0
	Black	490	0	5	5	14	24	16	16	32	25	30	165	166	61	32	9	1	0
	Oth/Unk	155	0	0	0	0	0	5	4	9	8	9	47	43	27	21	7	1	0

* "Oth/Unk" includes "Not Reported."

Not all counties are displayed in this table in order to prevent disclosure of confidential information.

Table 6. Induced Abortions Reported in Ohio, by County of Occurrence, 2004-18

County of Occurrence	2018	2017	2016	2015	2014	2013	2012	2011	2010	2009	2008	2007	2006	2005	2004
TOTAL	20,425	20,893	20,672	20,976	21,186	23,216	25,473	24,764	28,123	28,721	29,613	30,859	32,936	34,128	34,242
Allen County	0	0	0	0	0	1	0	6	33	0	0	0	0	0	0
Brown County	0	0	0	0	0	0	5	0	0	0	0	0	0	0	0
Clark County	0	0	0	0	0	0	0	0	0	0	0	1	0	0	0
Cuyahoga County	7,575	7,662	7,745	7,505	8,548	9,037	9,201	8,908	10,352	10,317	10,038	9,700	10,161	10,797	10,989
Delaware County	0	1	0	0	0	0	0	0	0	0	0	0	0	0	0
Erie County	0	0	0	0	0	0	0	0	1	0	1	0	0	0	0
Franklin County	3,706	4,844	4,476	4,715	4,137	4,966	5,698	5,640	5,391	5,581	5,222	6,594	6,778	6,728	6,856
Greene County	0	1	1	0	0	1	0	19	335	432	140	312	424	218	270
Hamilton County	3,060	3,225	3,057	3,303	3,890	4,171	4,601	4,363	4,995	4,825	5,663	5,114	5,583	6,051	6,431
Henry County	0	0	1	0	0	0	0	0	0	0	0	0	0	0	0
Lake County	0	0	2	0	0	0	0	0	0	0	0	0	0	0	0
Lucas County	1,488	1,320	1,144	986	733	1,511	1,960	2,318	2,563	2,548	2,338	2,212	2,851	2,691	2,425
Mahoning County	0	0	0	0	0	0	0	0	20	572	690	817	820	835	912
Montgomery County	2,871	2,339	2,358	2,599	1,855	1,798	1,931	1,701	2,078	2,088	2,411	2,403	2,618	2,752	2,688
Shelby County	0	0	2	0	1	1	2	0	0	0	0	0	0	0	0
Stark County	0	0	0	0	0	0	0	1	0	0	1	0	0	0	0
Summit County	1,725	1,501	1,886	1,864	2,022	1,730	2,075	1,808	2,355	2,358	3,109	3,667	3,701	4,056	3,671
Trumbull County	0	0	0	2	0	0	0	0	0	0	0	0	0	0	0
Wayne County	0	0	0	2	0	0	0	0	0	0	0	0	0	0	0
Ohio County Unknown	0	0	0	0	0	0	0	0	0	0	0	39	0	0	0

Total 2018 abortions reported in Ohio by source:

Ambulatory Surgical Facility = 19,860

Hospital = 82

Non-Surgical Clinic = 483

Table 7. Induced Abortions Reported in Ohio, by Method of Termination and County of Occurrence, 2018

County of Occurrence	Total	Surgical						Non-surgical					Not Reported
		Curettage Suction	D & Ext	D & Evac	Hysterotomy	Hysterectomy	Other Surg	Total Non-Surgical	Mife-Pristone	Metho-Trexate	Miso-Prostol	Other Non-Surg	
OHIO TOTAL	20,425	11,530	2	2,711	2	3	5	6,199	6,103	2	582	4	0
Cuyahoga	7,575	4,682	0	1,255	2	0	1	1,641	1,637	0	3	1	0
Franklin	3,706	1,535	1	255	0	1	2	1,924	1,847	2	560	3	0
Hamilton	3,060	1,968	0	572	0	2	2	521	521	0	0	0	0
Lucas	1,488	690	0	97	0	0	0	701	692	0	12	0	0
Montgomery	2,871	1,685	0	469	0	0	0	717	713	0	4	0	0
Summit	1,725	970	1	63	0	0	0	695	693	0	3	0	0

Note: More than one method can be reported for a procedure.

Table 8a. Total Induced Abortions Reported in Ohio, by Gestational Age, 2018

Gestational Age	Number	Percent
Total Abortions Reported	20,425	100.0
Less than 9 Weeks	11,374	55.7
9 - 12 Weeks	6,047	29.6
13 - 18 Weeks	2,516	12.3
19 - 20 Weeks	382	1.9
21 - 24 Weeks	105	0.5
25 - 36 Weeks	1	0.0
Not Reported	0	0.0

Table 8b. Method Used to Determine Gestational Age of Fetus, Ohio, 2018

Method	Number	Percent
Clinical Exam	13	0.1
Last Menstrual Period	2,909	14.2
Ultrasound	18,576	90.9
Other Reported Method	0	0.0
Not Reported	0	0.0

Note: More than one method of estimation can be reported.

**Table 9: Resident Induced Abortions Reported in Ohio, by Age of Women
Obtaining Abortion and by Number of Prior Induced Abortions, 2018**

Table Restricted to Abortions Obtained by Ohio Residents

Age Group	Prior Induced Abortion							Not Reported
	Total	0	1	2	3	4	5+	
Total Abortions	19,213	11,338	4,611	1,893	708	277	179	207
Under 18	593	565	25	2	0	0	0	1
18-19	1,210	1,059	126	9	4	1	1	10
20-24	5,727	4,003	1,193	339	91	33	9	59
25-29	5,897	3,090	1,615	701	253	109	60	69
30-34	3,432	1,521	1,031	489	214	84	54	39
35-39	1,795	834	469	277	112	41	39	23
40-44	512	247	133	71	33	9	13	6
45-59	47	19	19	5	1	0	3	0
Age is Outside of Fertility Range	0	0	0	0	0	0	0	0
Not Reported	0	0	0	0	0	0	0	0

Table 10a. Total Induced Abortions in Ohio with Post-Abortion Complications, by Type of Complication, 2018

(Data Source: Confidential Abortion Reporting Form, Box 23)

Complication Type	Number of Complications	Percent of Abortions with Complications
Perforation of Uterus	2	7.4%
Cervical Laceration	0	0.0%
Hemorrhage	6	22.2%
Incomplete Abortion	3	11.1%
Hematometra	4	14.8%
Anesthetic	0	0.0%
Failed Abortion	6	22.2%
Infection	0	0.0%
Death	0	0.0%
Other	8	29.6%
Mild Allergic Reaction	2	7.4%
Other Unknown Complications	6	22.2%
Total Number of Complications*	29	Not Applicable
Total Abortions with One or More Complications	27	100.0%

Note: One termination may have more than one reported complication.

Table 10b. Total Induced Abortions in Ohio with Post-Abortion Complications, by Type of Complication, 2018

(Data Source: Post-Abortion Care Report for Complications, Box 8)

Complication Type	Number of Complications	Percent of Abortions with Complications
Perforation of Uterus	0	0.0%
Cervical Laceration	0	0.0%
Hemorrhage	21	17.9%
Incomplete Abortion	50	42.7%
Hematometra	16	13.7%
Anesthetic	0	0.0%
Failed Abortion	33	28.2%
Infection	0	0.0%
Death	0	0.0%
Failure of Amniotic Fluid Ex	0	0.0%
RH Incompatibility	0	0.0%
Other	7	6.0%
Total Number of Complications*	127	Not Applicable
Total Abortions with One or More Complications	117	100.0%

Note: An abortion may have more than one reported complication.

Table 11. Total Induced Abortions in Ohio with Post-Abortion Complications, by Type of Complication and Gestation Period, 2018

(Data Source: Post-Abortion Care Report for Complications, Box 4 and Box 8)

Complication Type	Total	Gestation Period				
		< 9 Wks	9-12 Wks	13-19 Wks	20+ Wks	Not Reported
		(Number of Complications)				
Perforation of Uterus	0	0	0	0	0	0
Cervical Laceration	0	0	0	0	0	0
Hemorrhage	21	5	11	3	0	2
Incomplete Abortion	50	35	12	0	0	3
Hematometra	16	8	8	0	0	0
Anesthetic	0	0	0	0	0	0
Failed Abortion	33	17	16	0	0	0
Infection	0	0	0	0	0	0
Death	0	0	0	0	0	0
Failure of Amniotic Fluid Ex	0	0	0	0	0	0
RH Incompatibility	0	0	0	0	0	0
Other/Unreported	7	3	3	1	0	0
Total Number of Complications*	127	68	50	4	0	5
Total Abortions with One or More Complications	117	65	46	3	0	3

Note: An abortion may have more than one reported complication.

Table 12. Resident Induced Abortions, by Zip Code of Patient, Ohio, 2018

Zip Code	Total	Zip Code	Total	Zip Code	Total	Zip Code	Total
43001	2	43084	1	43209	63	43341	2
43003	1	43085	33	43210	11	43342	1
43004	63	43086	1	43211	78	43344	5
43007	1	43102	5	43212	49	43345	1
43008	2	43103	8	43213	142	43347	1
43009	1	43105	5	43214	34	43348	3
43011	3	43106	2	43215	40	43351	6
43012	2	43107	1	43216	2	43360	3
43013	3	43110	114	43217	7	43402	40
43014	4	43112	3	43218	2	43403	5
43015	47	43113	10	43219	114	43407	1
43016	68	43114	5	43220	36	43408	1
43017	55	43115	2	43221	37	43409	1
43018	3	43116	3	43222	10	43410	2
43019	3	43117	1	43223	45	43412	2
43021	7	43119	47	43224	143	43413	3
43022	2	43120	1	43225	1	43420	28
43023	5	43123	65	43226	1	43426	1
43025	3	43125	24	43227	72	43430	1
43026	72	43128	4	43228	122	43431	5
43028	3	43129	1	43229	172	43432	1
43031	14	43130	39	43230	105	43440	1
43035	46	43135	2	43231	69	43443	1
43037	2	43136	2	43232	202	43447	7
43040	23	43137	2	43235	64	43449	6
43044	7	43138	6	43237	1	43450	2
43046	2	43140	9	43240	25	43451	2
43050	21	43143	3	43252	1	43452	10
43054	41	43145	3	43253	1	43457	1
43055	48	43146	5	43257	1	43460	7
43056	15	43147	50	43284	3	43465	6
43057	1	43149	1	43301	1	43466	1
43058	2	43150	2	43302	34	43468	1
43060	1	43152	1	43310	2	43469	1
43061	1	43153	3	43311	13	43480	1
43062	28	43154	2	43314	3	43501	1
43064	12	43159	1	43315	5	43502	2
43065	25	43160	16	43316	7	43504	1
43067	2	43162	6	43318	1	43506	11
43068	163	43164	2	43319	1	43510	1
43069	1	43168	1	43321	1	43511	1
43071	3	43201	102	43322	1	43512	11
43072	1	43202	44	43323	2	43515	3
43074	5	43203	36	43324	2	43516	2
43076	7	43204	91	43326	5	43517	2
43078	18	43205	55	43331	7	43521	2
43080	6	43206	75	43332	1	43522	3
43081	88	43207	101	43334	3	43524	1
43082	4	43208	5	43338	5	43525	1

Table 12. Resident Induced Abortions, by Zip Code of Patient, Ohio, 2018 (Part 2)

Zip Code	Total	Zip Code	Total	Zip Code	Total	Zip Code	Total
43526	4	43717	1	43968	4	44072	3
43527	1	43719	1	43977	1	44074	7
43528	15	43720	1	43986	1	44076	2
43529	1	43723	5	44001	19	44077	70
43531	2	43724	3	44003	5	44080	1
43534	3	43725	12	44004	64	44081	4
43537	24	43727	1	44010	2	44082	2
43540	2	43730	4	44011	18	44084	8
43542	2	43731	1	44012	17	44085	4
43543	6	43732	1	44014	1	44086	2
43545	6	43734	1	44016	1	44087	47
43547	1	43739	1	44017	27	44089	19
43549	1	43748	2	44020	2	44090	12
43551	34	43749	2	44021	6	44092	30
43554	1	43760	3	44022	6	44094	59
43557	4	43762	1	44023	18	44095	58
43558	12	43764	3	44024	19	44096	2
43560	16	43766	3	44025	1	44097	1
43566	2	43771	1	44026	6	44101	1
43567	5	43772	2	44028	6	44102	198
43569	1	43773	1	44030	18	44103	88
43570	1	43777	3	44031	1	44104	192
43571	3	43780	1	44033	2	44105	228
43575	1	43782	1	44035	141	44106	80
43602	1	43787	2	44036	2	44107	153
43603	1	43801	1	44039	39	44108	137
43604	30	43804	1	44040	4	44109	170
43605	61	43807	1	44041	19	44110	128
43606	61	43811	1	44042	1	44111	128
43607	86	43812	11	44044	16	44112	120
43608	61	43815	1	44045	2	44113	65
43609	63	43819	1	44046	1	44114	19
43610	13	43821	1	44047	1	44115	76
43611	38	43822	1	44048	1	44116	28
43612	101	43824	2	44050	5	44117	51
43613	78	43830	7	44052	93	44118	110
43614	55	43832	7	44053	41	44119	64
43615	98	43837	2	44054	20	44120	189
43616	24	43844	1	44055	64	44121	196
43617	2	43845	2	44056	9	44122	69
43619	7	43903	1	44057	21	44123	108
43620	15	43906	1	44058	1	44124	87
43623	27	43907	1	44060	65	44125	156
43640	1	43912	1	44062	7	44126	31
43668	1	43913	1	44063	1	44127	30
43701	42	43920	6	44064	3	44128	229
43704	1	43933	1	44065	5	44129	78
43707	1	43935	2	44067	28	44130	119
43713	3	43944	1	44068	2	44131	18
43716	2	43952	1	44070	57	44132	93

Table 12. Resident Induced Abortions, by Zip Code of Patient, Ohio, 2018 (Part 3)

Zip Code	Total	Zip Code	Total	Zip Code	Total	Zip Code	Total
44133	48	44236	8	44404	2	44506	7
44134	90	44240	92	44405	18	44507	19
44135	93	44241	34	44406	12	44509	36
44136	28	44243	4	44407	2	44510	15
44137	169	44253	7	44408	6	44511	34
44138	26	44254	5	44410	13	44512	62
44139	38	44255	7	44412	1	44514	21
44140	11	44256	78	44413	3	44515	56
44141	11	44260	9	44414	1	44520	1
44142	48	44262	7	44419	1	44522	1
44143	71	44264	2	44420	19	44524	1
44144	71	44265	1	44423	3	44555	1
44145	36	44266	49	44425	7	44572	1
44146	146	44270	5	44427	1	44574	1
44147	24	44272	9	44428	1	44581	1
44148	1	44273	6	44429	2	44601	44
44149	16	44274	1	44430	3	44604	1
44152	1	44275	2	44431	2	44605	1
44155	1	44276	2	44432	4	44606	5
44158	1	44278	21	44436	1	44607	1
44175	1	44280	6	44437	5	44608	3
44180	1	44281	27	44438	5	44611	1
44184	1	44286	6	44440	4	44612	5
44190	1	44287	5	44442	4	44613	3
44194	1	44288	5	44443	1	44614	16
44201	4	44301	65	44444	11	44615	10
44202	20	44302	11	44445	1	44618	6
44203	58	44303	15	44446	35	44619	1
44206	2	44304	20	44450	2	44620	1
44207	2	44305	72	44451	5	44621	5
44208	1	44306	110	44452	1	44622	9
44210	2	44307	46	44455	1	44624	3
44211	1	44308	5	44460	18	44625	1
44212	77	44310	74	44468	1	44626	6
44213	1	44311	41	44470	3	44627	1
44214	1	44312	56	44471	15	44629	2
44215	3	44313	64	44473	3	44632	11
44216	10	44314	67	44474	1	44633	1
44217	2	44319	30	44481	5	44637	1
44219	2	44320	75	44483	59	44641	21
44221	57	44321	20	44484	36	44642	1
44223	29	44325	2	44485	48	44643	2
44224	38	44326	1	44488	1	44644	5
44225	1	44331	1	44490	1	44645	2
44226	1	44333	13	44491	1	44646	65
44227	1	44338	1	44501	1	44647	21
44230	11	44379	1	44502	39	44650	1
44231	6	44401	1	44503	2	44652	1
44233	8	44402	5	44504	9	44653	1
44234	1	44403	4	44505	34	44654	2

Table 12. Resident Induced Abortions, by Zip Code of Patient, Ohio, 2018 (Part 4)

Zip Code	Total	Zip Code	Total	Zip Code	Total	Zip Code	Total
44656	1	44826	1	45030	14	45169	4
44657	10	44827	5	45036	27	45171	4
44662	7	44830	9	45039	27	45174	2
44663	20	44833	11	45040	50	45176	10
44666	1	44836	1	45042	27	45177	22
44667	6	44837	2	45044	94	45201	2
44671	1	44839	7	45045	2	45202	53
44672	7	44840	2	45050	6	45203	17
44675	4	44841	1	45052	1	45204	20
44676	3	44842	4	45053	4	45205	52
44677	2	44843	2	45054	2	45206	40
44678	1	44846	6	45055	1	45207	34
44680	4	44847	3	45056	36	45208	17
44681	1	44849	1	45058	1	45209	20
44683	7	44850	1	45062	2	45211	151
44685	21	44851	9	45065	7	45212	52
44688	2	44852	1	45066	14	45213	27
44691	29	44854	4	45067	15	45214	47
44694	1	44855	2	45068	7	45215	65
44695	1	44857	12	45069	71	45216	25
44702	3	44864	3	45070	1	45217	19
44703	20	44865	3	45071	1	45218	6
44704	7	44866	1	45102	26	45219	57
44705	43	44867	1	45103	34	45220	35
44706	28	44870	81	45104	1	45223	77
44707	28	44872	1	45106	7	45224	60
44708	39	44875	4	45107	6	45225	49
44709	40	44878	3	45113	3	45226	9
44710	22	44880	2	45118	3	45227	33
44711	1	44883	21	45120	1	45228	2
44713	1	44889	8	45121	1	45229	49
44714	28	44890	12	45122	9	45230	26
44718	19	44901	1	45123	6	45231	135
44720	40	44902	5	45130	1	45232	40
44721	16	44903	29	45132	1	45233	17
44726	1	44904	10	45133	18	45234	5
44730	8	44905	7	45135	5	45235	2
44740	1	44906	16	45140	42	45236	33
44800	1	44907	26	45141	1	45237	100
44805	22	44913	1	45146	1	45238	139
44810	2	44984	1	45148	1	45239	91
44811	7	45001	2	45150	20	45240	101
44812	1	45002	20	45152	8	45241	26
44814	2	45005	38	45153	1	45242	23
44815	2	45011	97	45154	3	45243	9
44818	3	45013	52	45157	8	45244	26
44820	15	45014	92	45159	1	45245	20
44821	1	45015	22	45160	1	45246	44
44822	1	45019	2	45167	3	45247	29
44824	5	45020	1	45168	1	45248	28

Table 12. Resident Induced Abortions, by Zip Code of Patient, Ohio, 2018 (Part 5)

Zip Code	Total	Zip Code	Total	Zip Code	Total	Zip Code	Total
45249	13	45354	2	45449	40	45710	4
45250	2	45356	22	45452	1	45714	1
45251	55	45359	2	45454	1	45719	1
45252	5	45361	1	45458	38	45723	1
45255	30	45362	1	45459	18	45732	1
45257	1	45363	1	45465	1	45744	1
45269	2	45365	26	45469	2	45750	12
45273	1	45368	3	45470	1	45764	5
45277	1	45369	6	45499	1	45772	1
45281	1	45370	2	45502	8	45778	1
45287	1	45371	13	45503	44	45780	2
45300	1	45373	36	45504	20	45786	2
45301	1	45375	1	45505	30	45788	1
45302	1	45377	13	45506	24	45801	35
45303	2	45380	2	45601	45	45803	1
45304	4	45381	1	45604	1	45804	16
45305	7	45382	3	45605	1	45805	26
45306	1	45383	7	45607	1	45806	7
45307	1	45384	4	45612	2	45807	3
45309	10	45385	33	45613	1	45808	1
45311	4	45387	4	45614	3	45810	3
45314	2	45390	1	45616	1	45812	3
45315	3	45402	41	45622	1	45813	1
45316	1	45403	36	45628	5	45814	1
45318	1	45404	34	45631	4	45817	3
45320	6	45405	77	45633	1	45821	1
45321	1	45406	100	45634	1	45822	13
45322	28	45407	1	45635	1	45827	2
45323	5	45409	11	45638	8	45828	1
45324	86	45410	39	45640	14	45830	3
45325	5	45412	1	45643	1	45832	3
45326	1	45413	2	45644	2	45833	2
45327	6	45414	55	45648	4	45835	1
45328	2	45415	26	45651	2	45836	2
45331	13	45416	19	45654	1	45840	41
45332	1	45417	125	45656	2	45843	2
45334	2	45419	26	45657	1	45844	1
45335	1	45420	48	45660	5	45849	1
45338	4	45424	105	45662	12	45850	1
45339	1	45426	96	45663	4	45854	1
45340	1	45427	1	45680	1	45856	1
45341	5	45428	1	45684	2	45858	1
45342	60	45429	28	45685	1	45860	1
45343	1	45430	6	45690	5	45870	2
45344	15	45431	34	45692	5	45872	6
45345	14	45432	18	45693	3	45874	1
45346	2	45433	6	45694	3	45875	4
45347	1	45434	7	45697	3	45877	1
45349	1	45439	17	45701	33	45879	3
45351	1	45440	23	45702	1	45881	1

Table 12. Resident Induced Abortions, by Zip Code of Patient, Ohio, 2018 (Part 6)

Zip Code	Total	Zip Code	Total	Zip Code	Total	Zip Code	Total
45882	2	45887	4	45891	7	45896	1
45885	10	45890	1	45895	10	45919	1
						99999	70

Table 13. Contraceptive History at Time of Conception and Contraception Recommendations Provided at Discharge, Ohio, 2018

Type of Contraception	History (at conception)	Recommended (after procedure)
Yes, Any Type	4,333	20,415
Cervical Cap	4	0
Hormone Implant	37	507
IUD	155	1,729
Condom, Male	1,460	7,094
Oral Contraceptive	1,772	5,734
Vaginal Ring	221	562
Contraceptive Injection	353	0
Condom, Female	20	0
Foam	22	0
Diaphragm	2	15
Hormone Patch	102	320
Rhythm	76	72
DepoProvera	2	1,607
Plan B	34	0
Abstinence	3	156
Withdrawal	74	0
Vasectomy	12	57
Tubal Ligation	10	222
Emergency Contraceptive	30	14
Essure	3	0
Own MD	0	72
Own Plans	0	0
Other	70	4,096
None	12,651	10
Unknown	3,441	0

Note: One termination may have more than one contraception type recommended.

Table 14. Pregnancy History of Women who Obtained Induced Terminations in Ohio, 2018

Number of specified pregnancies	Number of women with specified number of previous pregnancies	Number of women with specified number of prior spontaneous abortions	Number of women with specified number of prior induced abortions
0	5,125	16,246	12,131
1	3,783	2,954	4,871
2	3,557	743	1,997
3	2,893	183	738
4	2,016	62	288
5	1,263	13	112
6	740	14	37
7	386	2	13
8	210	0	5
9	127	3	7
10	48	2	3
11	39	0	2
12	22	0	4
13	12	0	1
14	6	1	0
15	4	0	0
16	1	0	0
17	0	0	0
18	0	0	0
19	0	0	0
20	1	0	0
Not Reported	192	202	216
Total Number of Previous Pregnancies of Specified Type	45,429	5,461	13,320

Table 15. Selected Medical Information from Confidential Abortion Reports, Ohio, 2018

Discharge instruction given as per O.A.C. 3701-47-02 (Restricted to women obtaining procedure at 14+ weeks gestation)	
Yes	2,319
No	5
Not Reported	0
Medical condition of the woman at time of abortion	
Good	20,410
Other	15
Type of procedure done immediately after the abortion	
None	20,410
Other	15

Table 16. Type of Counseling Provided to Women Obtaining Terminations, Ohio, 2018

Type of Counseling	Number
Psychological	22
Social Services	2,876
Pastoral	24
Medical	13,345
Other	9
None	7,039

Note: A single patient could receive one or more counseling types.

Table 17. Timing of Medical Exam for Terminations Performed, Induced, or Attempted After 19 Completed Weeks Gestation, Ohio, 2018

Medical Exam performed within 48 hours	
Yes	488
No	0
Not Reported	0

Table 18. Viability Determination and Type of Testing Used to Determine Viability for Terminations Performed, Induced, or Attempted After 19 Completed Weeks Gestation, Ohio, 2018

Viability Judgement	
Viable	1
Not Viable	487
Not Reported	0
Type of Viability Testing	
Ultrasound	485
Lung Maturity Testing	0
Genetic Testing	1
Amniocentesis	3
Chorionic Villus Sampling	0
Cordocentesis	0
Weight (Ultrasound Estimate)	83
Maternal Serum Alpha-Fetoprotein	0
Actual Fetal Biometrics	0
Other	2

Note: More than one type of test to determine viability may be reported.

Table 19. Probable Post-Fertilization Age (PPFA) Determination and Type of Method Used to Determine PPFA for Terminations Performed, Induced, or Attempted After 19 Completed Weeks Gestation, Ohio, 2018

Probable Post-Fertilization Age (PPFA) Judged to be 20 Weeks or Greater	
Yes	23
No	465
Method Used to Determine Probable Post-Fertilization Age (PPFA)	
Composite Ultrasound (Fourteen days after LMP)	479
LMP (Fourteen days after LMP)	8
Clinical Exam	11
Other	3
No Reported Method	0

More than one method to determine PPFA may be reported.

Confidential Abortion Report

Ohio Department of Health
(Required pursuant to R.C.3701.79)

1. Facility Name:		For State Use Only
2. Address:	Zip Code of Facility:	

General Information

3. Zip code of address of the woman:		County of Residence (specify):	State of Residence:
4. Woman's Identification number:	5. Age of woman:	6. Specify highest degree or level of school completed: <input type="checkbox"/> 8th grade or less <input type="checkbox"/> 9 th -12 th grade <input type="checkbox"/> High School Grad/GED <input type="checkbox"/> Some College/No degree <input type="checkbox"/> Associate's Degree <input type="checkbox"/> Bachelor's Degree <input type="checkbox"/> Master's Degree <input type="checkbox"/> Doctorate Degree <input type="checkbox"/> Unknown	
7. Marital status, please select one: <input type="checkbox"/> Never Married <input type="checkbox"/> Divorced <input type="checkbox"/> Married <input type="checkbox"/> Widowed <input type="checkbox"/> Separated <input type="checkbox"/> Unknown		8a. Race or ethnic group, please select all that apply: <input type="checkbox"/> White <input type="checkbox"/> Asian <input type="checkbox"/> Black <input type="checkbox"/> Pacific Islander <input type="checkbox"/> American Indian <input type="checkbox"/> Unknown <input type="checkbox"/> Other (specify) _____	8b. Is the woman of Hispanic origin? <input type="checkbox"/> Yes <input type="checkbox"/> No <input type="checkbox"/> Unknown

Medical History, Physical, & Assessment

9. Number of living children: <input type="text"/> <input type="text"/>		10. Date of last live birth: M M D D Y Y <input type="checkbox"/> Unknown ____/____/____	
11.a Number of prior spontaneous abortions: <input type="text"/> <input type="text"/>	11.b Number of prior induced abortions: <input type="text"/> <input type="text"/>	12. Date of last induced abortion: M M D D Y Y <input type="checkbox"/> Unknown ____/____/____	
13. Number of previous pregnancies: <input type="text"/> <input type="text"/>		14. Contraceptive History: Was the woman practicing contraception at the time of conception? <input type="checkbox"/> Yes <input type="checkbox"/> No <input type="checkbox"/> Unknown	
15. Method. If yes to number 14, what was the method used? <input type="checkbox"/> Cervical Cap <input type="checkbox"/> Hormone Implant <input type="checkbox"/> IUD <input type="checkbox"/> Condom (male) <input type="checkbox"/> Oral Contraceptive <input type="checkbox"/> Vaginal Ring <input type="checkbox"/> Contraceptive Injection <input type="checkbox"/> Condom (female) <input type="checkbox"/> Foam <input type="checkbox"/> Diaphragm <input type="checkbox"/> Hormone Patch <input type="checkbox"/> Rhythm <input type="checkbox"/> Other _____			16. First day of last menstrual period: M M D D Y Y ____/____/____ <input type="checkbox"/> Unknown

Medical Procedure

17. Date of Termination: M M D D Y Y ____/____/____	18a. Clinical Estimate of Gestational Age: Weeks <input type="text"/> <input type="text"/> Days <input type="text"/> <input type="text"/>	18b. Method used to determine gestational age of the fetus: <input type="checkbox"/> Clinical Exam <input type="checkbox"/> LMP <input type="checkbox"/> Ultrasound <input type="checkbox"/> Other _____	19. If 18a is 14 weeks or greater, were discharge instructions given as per O.A.C. 3701-47-02? <input type="checkbox"/> Yes <input type="checkbox"/> No
20. Method of Termination: <input type="checkbox"/> Suction Dilation & Curettage <input type="checkbox"/> Dilation & Evacuation (D&E) <input type="checkbox"/> Medical (NonSurgical) (specify) <input type="checkbox"/> Hysterectomy <input type="checkbox"/> Hysterectomy <input type="checkbox"/> Mifepristone (RU 486) <input type="checkbox"/> Other (specify) _____ <input type="checkbox"/> Dilation Extraction <input type="checkbox"/> Methotrexate <input type="checkbox"/> Other (specify) _____			
21. Medical condition of the woman at the time of abortion: <input type="checkbox"/> Good <input type="checkbox"/> Other (specify) _____		22. Type of procedure done immediately after the abortion: <input type="checkbox"/> None <input type="checkbox"/> Other (specify) _____	
23. Post Abortion Complications (Indicate all): <input type="checkbox"/> None <input type="checkbox"/> Hemorrhage <input type="checkbox"/> Perforation of Uterus <input type="checkbox"/> Cervical Laceration <input type="checkbox"/> Infection <input type="checkbox"/> Anesthetic <input type="checkbox"/> Failed Abortion <input type="checkbox"/> Incomplete Abortion <input type="checkbox"/> Hematometra <input type="checkbox"/> Death <input type="checkbox"/> Other (specify) _____		24. Type of family planning recommended: <input type="checkbox"/> Cervical Cap <input type="checkbox"/> Hormone Implant <input type="checkbox"/> Condom (male) <input type="checkbox"/> Oral Contraceptive <input type="checkbox"/> Depo Provera <input type="checkbox"/> Condom (female) <input type="checkbox"/> Diaphragm <input type="checkbox"/> Hormone Patch <input type="checkbox"/> IUD <input type="checkbox"/> Vaginal Ring <input type="checkbox"/> Other (specify) _____	
25. Type of Counseling given: <input type="checkbox"/> None <input type="checkbox"/> Psychological <input type="checkbox"/> Social Service <input type="checkbox"/> Pastoral <input type="checkbox"/> Medical <input type="checkbox"/> Other (specify) _____			
26. Physician's Name (Type or print)		27. Physician's Signature: _____ Date: _____	

Medical Information for Abortions Performed, Induced or Attempted after 19 Completed Weeks of Gestation (Required pursuant to R. C. 2919.171, 2919.201-2919.203, and O.A.C. 3701-47-03)		
Woman's Identification number:	<i>For State Use Only</i>	
Please respond to questions 30b-d and 31a-b and initial the document ONLY if you responded "YES" to question 29a, 29c, or 30a.		
28a. Did you perform a medical examination of the pregnant woman within 48 hours before the performance of the abortion or the attempt to perform or induce the abortion? <input type="checkbox"/> Yes <input type="checkbox"/> No	28b. Date of medical examination: M M D D Y Y ____/____/____	
29a. In your good faith judgment, was the unborn child viable as defined in ORC 2919.16, paragraph M? <input type="checkbox"/> Yes <input type="checkbox"/> No	29b. Type of testing performed to determine viability: <div style="display: flex; justify-content: space-between;"> <div style="width: 48%;"> <input type="checkbox"/> Ultrasound <input type="checkbox"/> Lung Maturity Testing <input type="checkbox"/> Genetic Testing <input type="checkbox"/> Amniocentesis <input type="checkbox"/> Other _____ </div> <div style="width: 48%;"> <input type="checkbox"/> Chorionic Villus Sampling <input type="checkbox"/> Cordocentesis <input type="checkbox"/> Weight (Ultrasound Estimate) <input type="checkbox"/> Maternal Serum Alpha-Fetoprotein (MSAFP) </div> </div>	
29c. Based on inquires of the woman and performance of medical examinations or tests, is the Probable Post-Fertilization Age (PPFA). As defined in RC. 2919.20, twenty (20) weeks or greater, in the physician's reasonable medical judgement? <input type="checkbox"/> Yes <input type="checkbox"/> No	29d. Method used to determine PPFA <input type="checkbox"/> Composite Ultrasound (Fourteen (14) days after LMP) <input type="checkbox"/> LMP (Fourteen (14) days after LMP) <input type="checkbox"/> Clinical Exam <input type="checkbox"/> Other (specify) _____	
30a. The abortion was induced, performed, or attempted because of a medical necessity or medical emergency (i.e. to prevent the death of the pregnant woman or a serious risk of the substantial and irreversible impairment of a major bodily function of the pregnant woman): <input type="checkbox"/> Yes <input type="checkbox"/> No		
30b. Please have the physician, who is not professionally related to the attending physician, certify the information in Question #30a. by printing and signing their name: By signing below, I certify that I am not professionally related to the attending physician and that the abortion was induced, performed or attempted because of a medical necessity or medical emergency (i.e. to prevent the death of the pregnant woman or a serious risk of the substantial and irreversible impairment of a major bodily function of the pregnant woman). Print Name _____ Signature _____ M.D./ D.O.		
30c. Medical condition of the pregnant woman that constitutes medical necessity or medical emergency: <div style="display: flex; justify-content: space-between;"> <div style="width: 48%;"> <input type="checkbox"/> Diabetes <input type="checkbox"/> Multiple Sclerosis <input type="checkbox"/> Hemorrhage <input type="checkbox"/> Respiratory Failure <input type="checkbox"/> Preeclampsia (Toxemia) <input type="checkbox"/> Eclampsia <input type="checkbox"/> Inevitable Abortion </div> <div style="width: 48%;"> <input type="checkbox"/> Acute Fatty Liver of Pregnancy <input type="checkbox"/> Infection <input type="checkbox"/> Premature Rupture of the Membrane <input type="checkbox"/> Cardiac Disease <input type="checkbox"/> Other _____ </div> </div>	30d. Method or techniques considered when inducing or performing the abortion (check all that apply): <div style="display: flex; justify-content: space-between;"> <div style="width: 48%;"> <input type="checkbox"/> Suction Dilation & Curettage <input type="checkbox"/> Dilation Extraction (specify) <input type="checkbox"/> Hysterectomy <input type="checkbox"/> Other (specify) _____ </div> <div style="width: 48%;"> <input type="checkbox"/> Dilation & Evacuation (D&E) <input type="checkbox"/> Hysterectomy <input type="checkbox"/> Medical (NonSurgical) <input type="checkbox"/> Mifepristone (RU 486) <input type="checkbox"/> Methotrexate <input type="checkbox"/> Other (specify) _____ </div> </div>	
31a. Method or technique employed when inducing or performing the abortion: <div style="display: flex; justify-content: space-between;"> <div style="width: 48%;"> <input type="checkbox"/> Suction Dilation & Curettage <input type="checkbox"/> Dilation Extraction (specify) <input type="checkbox"/> Hysterectomy <input type="checkbox"/> Other (specify) _____ </div> <div style="width: 48%;"> <input type="checkbox"/> Dilation & Evacuation (D&E) <input type="checkbox"/> Hysterectomy <input type="checkbox"/> Medical (NonSurgical) <input type="checkbox"/> Mifepristone (RU 486) <input type="checkbox"/> Methotrexate <input type="checkbox"/> Other (specify) _____ </div> </div>	31b. Reason for choice of method or technique: <div style="display: flex; justify-content: space-between;"> <div style="width: 48%;"> <input type="checkbox"/> Gestational Age <input type="checkbox"/> Patient Safety <input type="checkbox"/> Patient Choice </div> <div style="width: 48%;"> <input type="checkbox"/> Availability of Services <input type="checkbox"/> Other (specify) _____ </div> </div>	

_____ By initialing I certify that the abortion was not based on a claim or diagnosis that the pregnant woman will engage in conduct that would result in the pregnant woman's death or a substantial and irreversible impairment of a major bodily function of the pregnant woman or on any reason related to the woman's mental health.

A physician who fails to submit the report described in Paragraph (A) of OAC 3701-47-03 more than thirty days after the fifteen-day deadline, shall be subject to a late fee of five hundred dollars for each additional thirty-day period or portion of a thirty-day period the report is overdue.

Post Abortion Care Report For Complications

Ohio Department of Health

(Required Pursuant to O. A.C. 3701-47-03)

To be completed by the physician providing post-abortion care

			State Use Only	
Facility Where Post-Abortion Care was Provided				
Street or Post Number		City		State
				Zip
Date of Abortion: Month Date Year		Weeks of Gestation		
Facility Where Abortion was Performed:				
Address of Facility: Street or Post Number		City		State
				Zip
Date Post Abortion Care Began: Month Day Year		Patient Number:		
Complication(s) (Please check all that apply): <input type="checkbox"/> Hemorrhage <input type="checkbox"/> Anesthetic <input type="checkbox"/> Hematometra <input type="checkbox"/> Perforation of Uterus <input type="checkbox"/> Failure of Amniotic Fluid Ex <input type="checkbox"/> RH Incompatibility <input type="checkbox"/> Cervical Laceration <input type="checkbox"/> Failed Abortion <input type="checkbox"/> Infection <input type="checkbox"/> Incomplete Abortion <input type="checkbox"/> Death <input type="checkbox"/> Other (Specify) _____				
Duration of Treatment: (Indicate Number of Hours or Days) _____ Hours _____ Days				
Remarks				
Physician's Name Providing Care (Type or Print)		Physicians Signature <input type="checkbox"/> M.D. <input type="checkbox"/> D.O.		Date

Send Completed Form to: Ohio Department of Health
 Confidential Reports A
 PO Box 118
 Columbus, Ohio 43216

HEA 1806 Rev. 9/2014



Mike DeWine, Governor
Jon Husted, Lt. Governor
Amy Acton, MD, MPH, Director of Health