

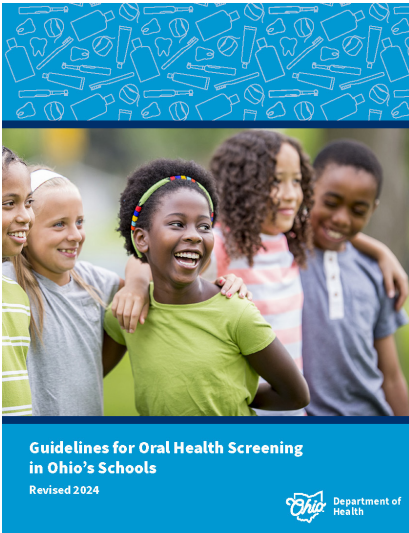

Guidelines for Oral Health Screening in Ohio's Schools



The guidelines provide practical guidance to school nurses who choose to conduct school-based oral health screening (optional in Ohio).

Consideration should be given to the availability of school and community dental resources for student referral, as the screening has value only if resources are available to refer families for needed care.

The guidelines and pocket guide are designed for use by school nurses. The guidelines include information on:

- Steps to organize a screening.
- Infection control considerations.
- Screening set-up, procedures and technique.
- How to prioritize oral screening observations for follow-up care.
- Sample forms (consent, screening summary and parent follow-up letter).

The pocket guide's color photographs are useful in identifying oral health problems and prioritizing the need for dental care.

Available, at no cost to Ohio's school nurses; one copy per school nurse, please.
Please type or print clearly.

Name	Phone Number
Street Address	Email Address
City	State
Zip Code	
School Name/District	County of School District

Send order form to: Tina Fulks, RDH, BA
Ohio Department of Health
Oral Health Program, 4th Floor
246 N. High Street, Columbus, OH 43215
Tina.Fulks@odh.ohio.gov