

OHIO 2016

# Induced Abortions in Ohio

Ohio Department of Health

John R. Kasich, Governor

Lance D. Himes, Director of Health



An equal opportunity employer/provider

Prepared by:

Statistical Analysis Unit  
Bureau of Vital Statistics

**John Paulson**  
Health Services Policy Supervisor

**Donna L. Smith**  
Researcher

September, 2017

Induced Abortion Program  
Contact Persons

Statistical Analysis Unit  
Data Analysis

**John Paulson**  
614-644-8507

**Donna L. Smith**  
614-466-7545

Quality Assurance  
Fetal Development Resources Directory on Request

**Rick Hoover**  
614-752-6855

Office of General Counsel  
Legislation

**Rachel Belenker**  
614-466-4882

Induced Abortion Summary	1
Figure	
<b>Figure 1</b> Resident Induced Abortions, Ohio, 1976-2016	2
<b>Figure 2</b> Selected Characteristics of Resident Induced Abortions in Ohio, 2016	3
<b>Figure 3</b> Induced Abortions Reported in Ohio, by County of Occurrence, 2016	4
<b>Figure 4</b> Abortion Ratios and Abortion Rates, by Year, Ohio Residents, 1990-2016	5
<b>Figure 5</b> Induced Abortion Rates per 1,000 Women, by Age Group and Year, Ohio Residents, 2001–2016	6
<b>Figure 6</b> Induced Abortion Ratios, by Age Group and Year, Ohio Residents, 2002-2016	7
<b>Figure 7</b> Total Induced Abortions, by Weeks of Gestation and by Year, 1997-2016	8
Table	
<b>Table 1</b> Induced Abortion Summary Table, Ohio, 2016	9
<b>Table 2</b> Selected Characteristics of Induced Abortions Reported in Ohio, 2006-2016	10
<b>Table 3</b> Resident Induced Abortions Reported in Ohio, by County of Residence, 2006-2016	12
<b>Table 4</b> Resident Induced Abortions Reported in Ohio, by County of Residence and Age, 2016	14
<b>Table 5a</b> Resident Induced Abortions Reported in Ohio, by Selected Counties, Race and Broad Age Groups, 2016	16
<b>Table 5b</b> Resident Induced Abortions Reported in Ohio, by Selected Counties, Race and Age, 2016	20
<b>Table 6</b> Induced Abortions Reported in Ohio, by County of Occurrence, 2003-2016	22
<b>Table 7</b> Induced Abortions Reported in Ohio, by Method of Termination and County of Occurrence, 2016	23
<b>Table 8a</b> Total Induced Abortions Reported in Ohio, by Gestational Age, 2016	24
<b>Table 8b</b> Method Used to Determine Gestational Age of Fetus, Ohio, 2016	24
<b>Table 9</b> Resident Induced Abortions Reported in Ohio, by Age of Women Obtaining Abortion and by Number of Prior Induced Abortions, 2016	25

## Table of Contents

<b>Table 10a</b>	Total Induced Abortions in Ohio with Post-Abortion Complications, by Type of Complication, 2016 (Data Source is ‘Confidential Abortion Reporting Form’)	<b>26</b>
<b>Table 10b</b>	Total Induced Abortions in Ohio with Post-Abortion Complications, by Type of Complication, 2016 (Data Source is ‘Post-Abortion Care Report for Complications’)	<b>27</b>
<b>Table 11</b>	Total Induced Abortions in Ohio with Post-Abortion Complications, by Type of Complication and Gestation Period, 2016 (Data Source is ‘Post-Abortion Care Report for Complications’)	<b>28</b>
<b>Table 12</b>	Resident Induced Abortions, by Zip Code of Patient, Ohio, 2016	<b>29</b>
<b>Table 13</b>	Contraceptive History at the Time of Conception and Contraception Recommendations Provided at Discharge, Ohio, 2016	<b>34</b>
<b>Table 14</b>	Pregnancy History of Women who Obtained Induced Termination in Ohio, 2016	<b>35</b>
<b>Table 15</b>	Selected Medical Information from the Confidential Abortion Reports, Ohio, 2016	<b>36</b>
<b>Table 16</b>	Type of Counseling Provided to Women Obtaining Terminations, Ohio, 2016	<b>37</b>
<b>Table 17</b>	Timing of Medical Exam for Terminations Performed, Induced, or Attempted After 19 Completed Weeks Gestation, Ohio, 2016	<b>37</b>
<b>Table 18</b>	Viability Determination and Type of Testing Used to Determine Viability for Terminations Performed, Induced, or Attempted After 19 Completed Weeks Gestation, Ohio, 2016	<b>38</b>
Appendix		
<b>Appendix I</b>	Confidential Abortion Report Form	<b>39</b>
<b>Appendix II</b>	Post-Abortion Care Report for Complications Form	<b>41</b>

## Background

The 2016 Annual Abortion Report presents information derived from both the “Confidential Abortion Reports” and “Post-Abortion Care Reports for Complications” in Ohio (reporting forms are included as Appendices I and II). Readers should note that abortion statistics in this report are limited to terminations occurring in Ohio; they do not include Ohio residents who obtained abortions outside the state.

## Characteristics of Induced Abortions Reported in Ohio, 2016

Induced abortion statistics have been prepared in Ohio since 1976. Several trend comparisons in the 2016 Annual Abortion Report date back to 2003. A total of 20,672 induced pregnancy terminations were reported in Ohio for 2016, including 19,543 obtained by Ohio resident women (94.5%). This represents a 1% reduction in induced pregnancy terminations from 2015 to 2016. Overall, since 2001 there has been a steady decline in terminations. When examined from 2001 to 2016, the annual decline averaged approximately 900 per year (Figure 1).

Approximately one in ten women who obtained an abortion in 2016 were under 20 years of age, with another one-third between the ages of 20-24 years of age (Table 2). While the age distribution of resident women obtaining abortions has remained relatively unchanged since 2001, the age-specific abortion rates for women under age 25 have steadily decreased (Figure 5). Approximately 85% of women with known marital status who obtained abortions were never married, divorced, or widowed (Table 2). Fifteen percent of women who obtained an abortion and whose marital status was known were married

or separated (Table 2). Forty-nine percent of resident women who obtained an abortion and for whom race was reported were White; 44% were African American; 3% were Asian/Pacific Islander; and 3% reported more than one race (Figure 2). Four percent of women with known ethnicity who obtained an abortion were of Hispanic origin (Table 1).

The 2016 Ohio abortion rate was 8.9 per 1,000 resident women ages 15-44 years old; unchanged from the rate in 2015 (Figure 4). The 2016 Ohio resident abortion ratio was 142 abortions per 1,000 live births; unchanged from the ratio in 2015 (Figure 4).

More than half of all induced abortions involved pregnancies of less than nine weeks (54%), approximately 30% occurred pregnancies of nine to 12 weeks (Table 2). The proportion involving abortions of less than nine weeks increased from 49% in 1997, while the proportion between nine and 12 weeks declined from 35% to 30% (Figure 7). There were 508 abortions in 2016 involving pregnancies of 19 or more completed weeks of gestation (Table 2). That represents an increase from the 478 reported in 2015. The abortion reporting form requests method used to determine gestational age: ultrasound was used in 96% of cases (Table 8b). The vast majority of reported abortions were obtained in six major metropolitan areas of Ohio.

Curettage was the most used method of termination in 2016 (53%) (Table 7). This method has decreased since 2001, when 87% of terminations were by curettage. Mifepristone was reported as the medication for non-surgical termination for 3,552 abortions, followed by 434 terminations using misoprostol, and 199 terminations using methotrexate (Table 7).

Figure 1. Resident Induced Abortions, Ohio, 1976 - 2016

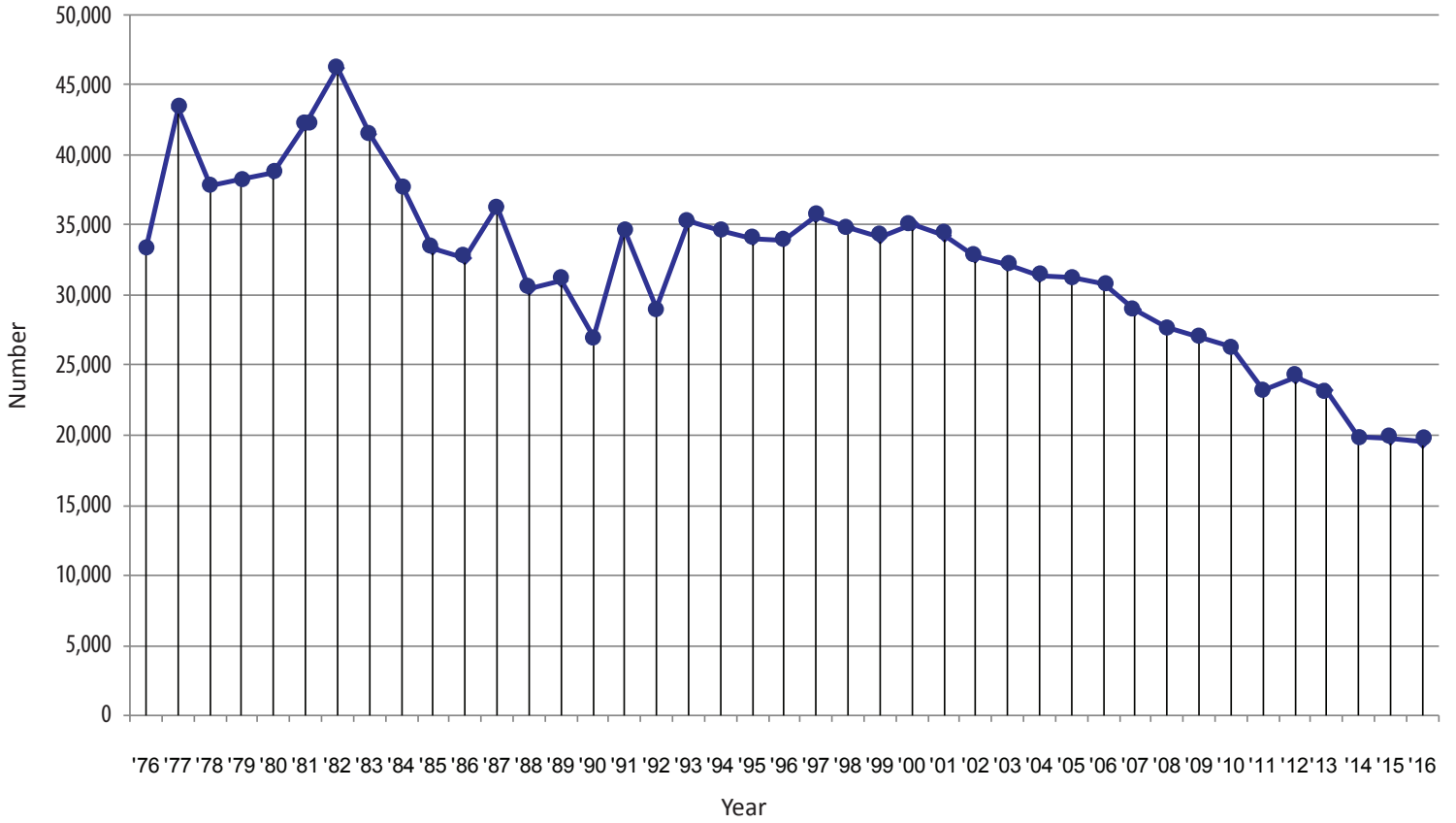
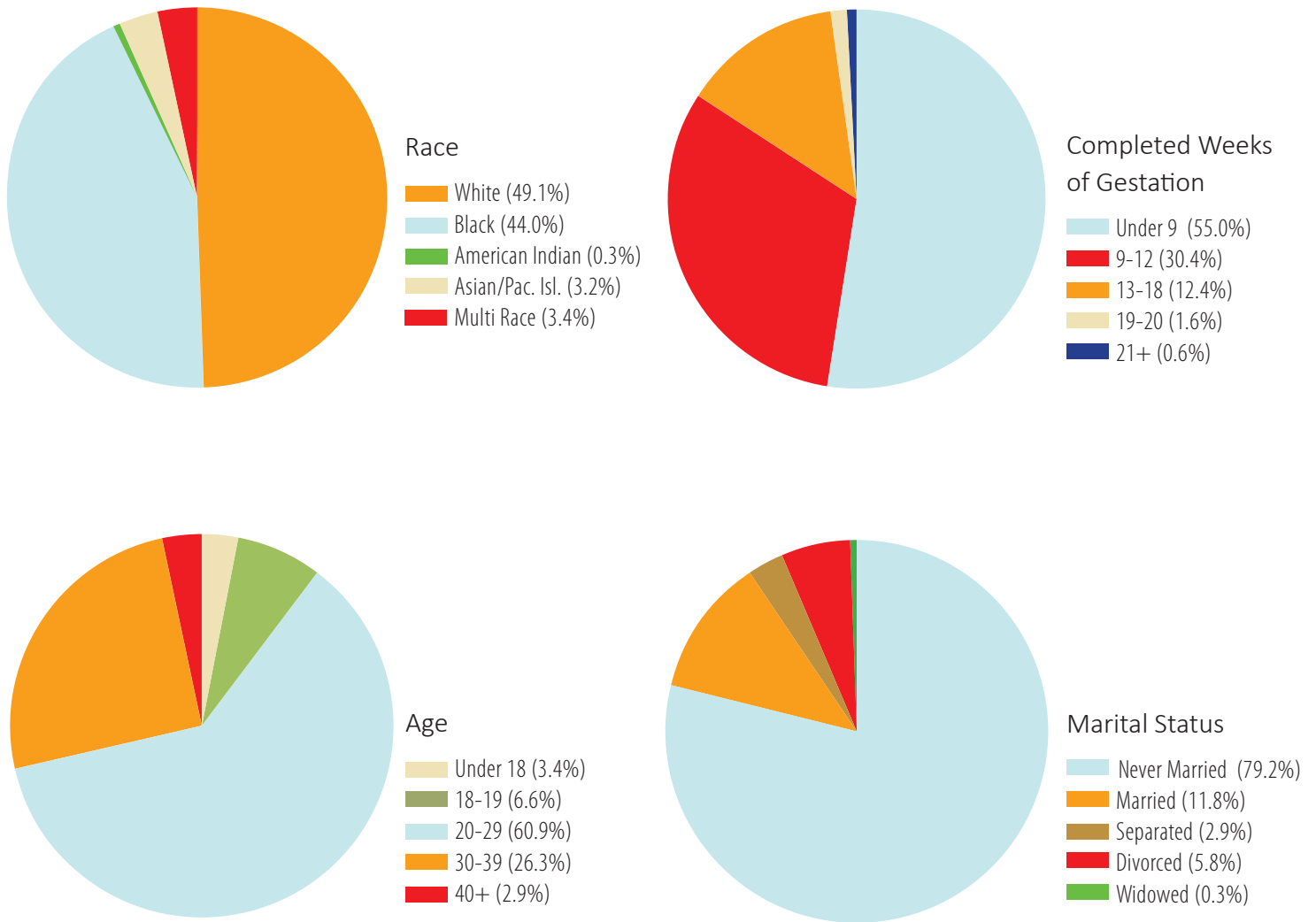
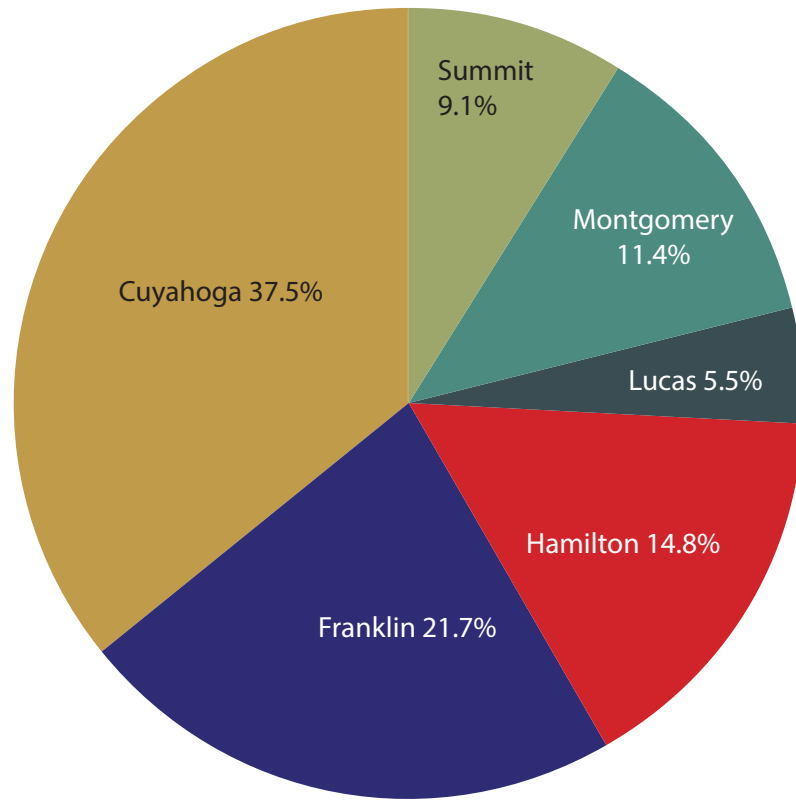


Figure 2. Selected Characteristics of Resident Induced Abortions in Ohio, 2016



Excludes unknown unless otherwise stated.

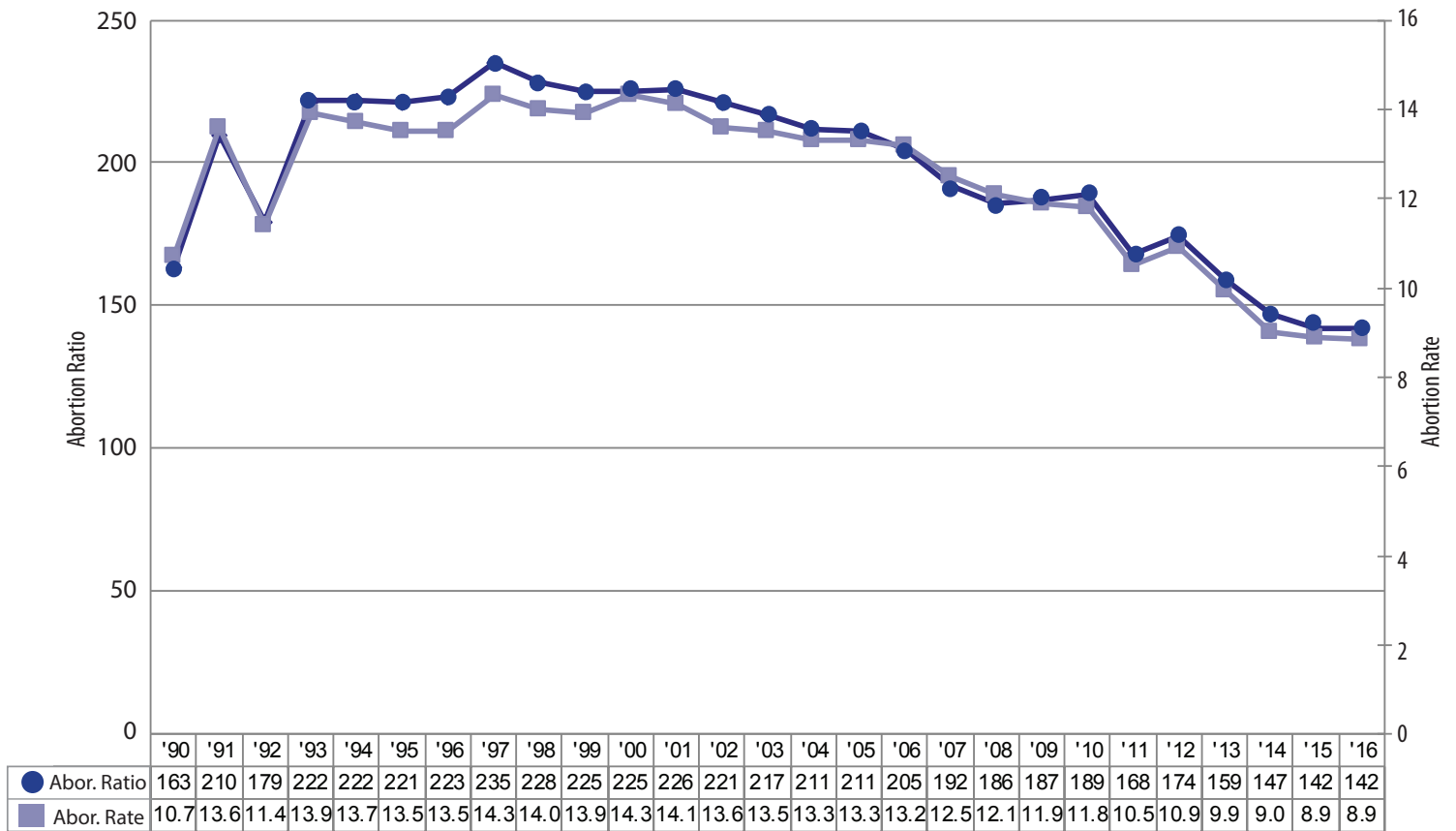
Figure 3. Induced Abortions Reported in Ohio, by County of Occurrence, 2016



Greene, Henry, Lake and Shelby Counties <0.01%

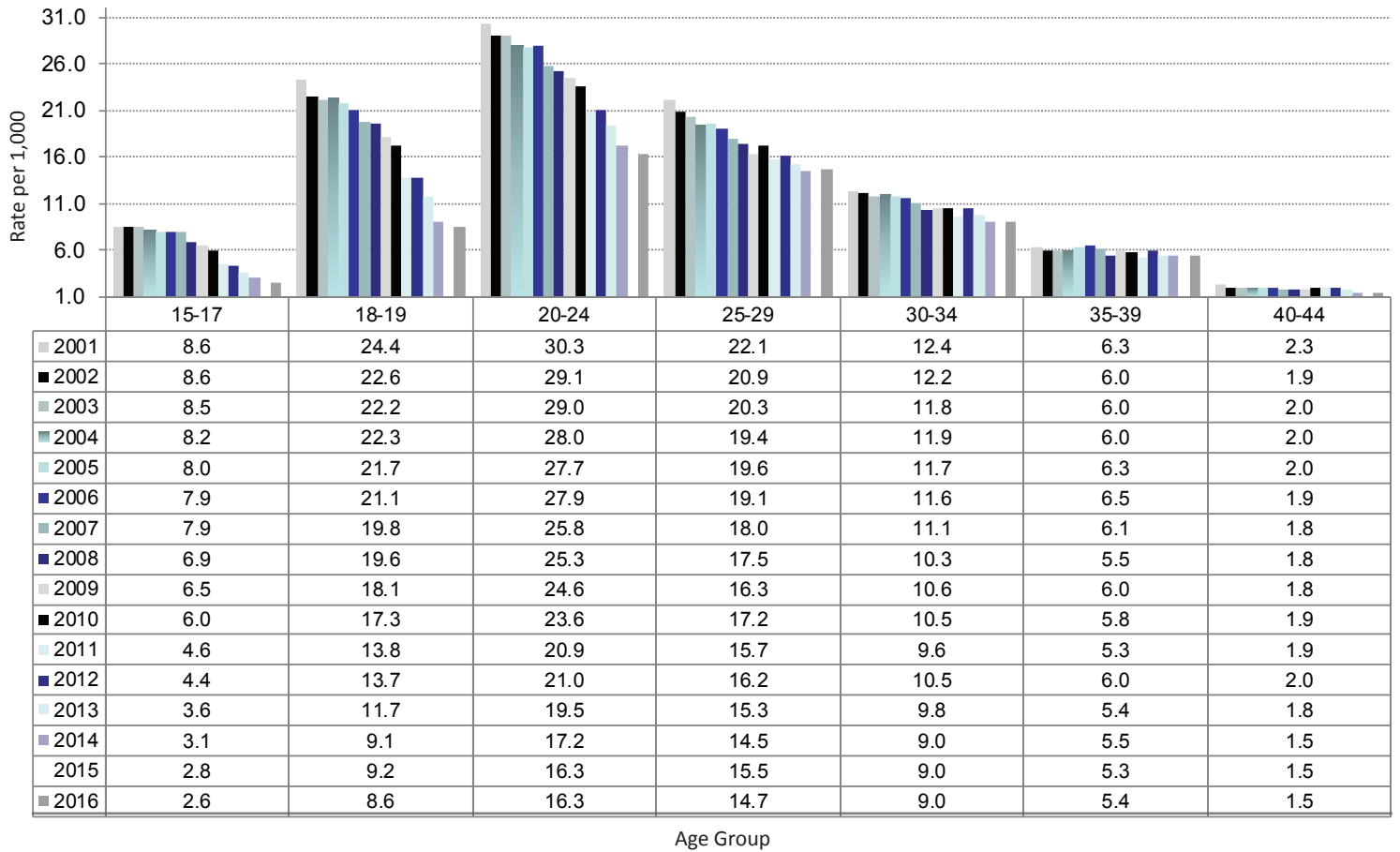


Figure 4. Abortion Ratio and Abortion Rates, by Year, Ohio Residents, 1990 - 2016



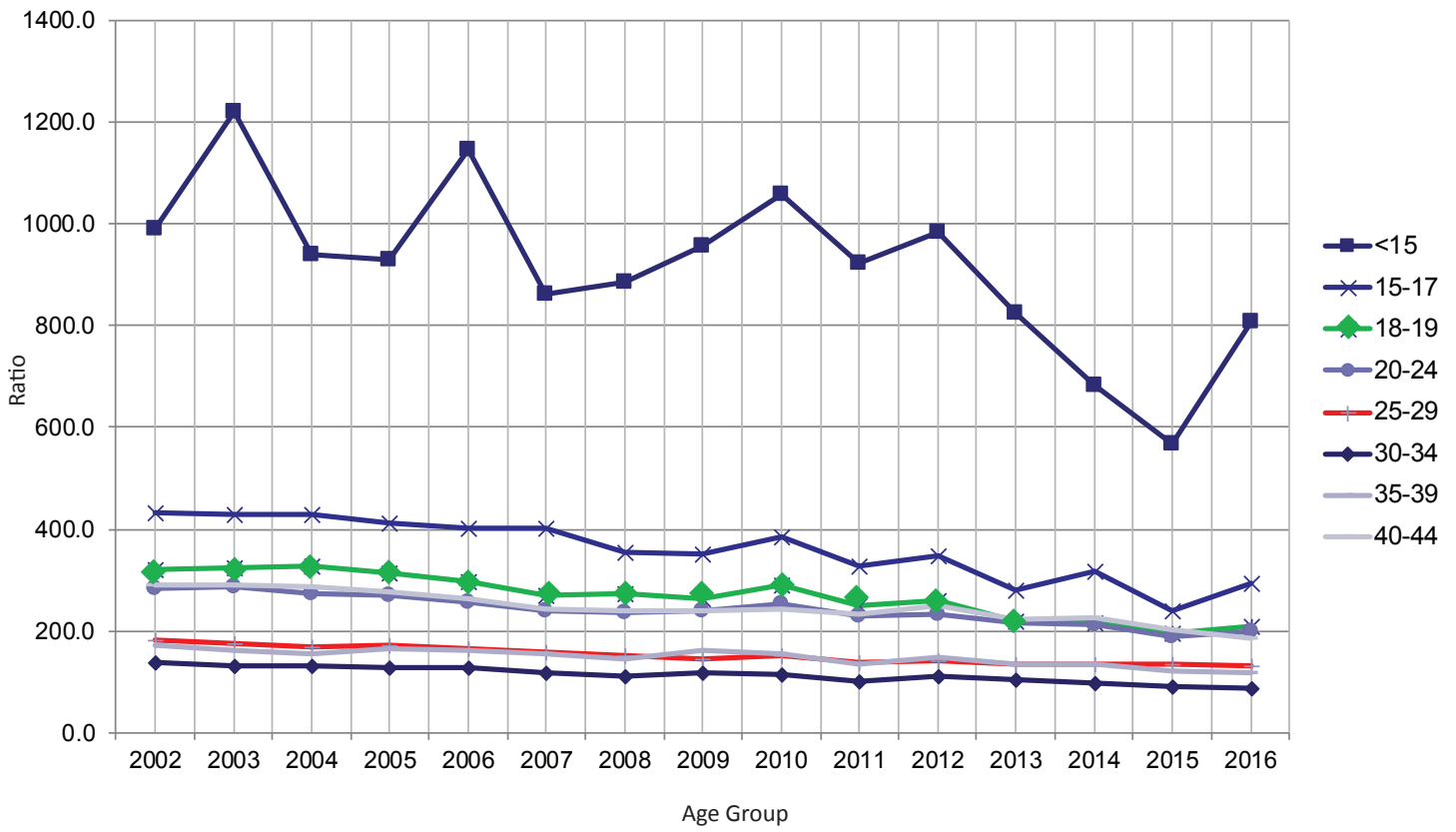
Abortion ratio is number of abortions per 1,000 live births.  
 Abortion rate is number of abortions per 1,000 women ages 15-44.

Figure 5. Induced Abortion Rates per 1,000 Women by Age Group and Year, Ohio Residents, 2001 - 2016



Abortion rate is number of abortions per 1,000 female population in a specified age group.

Figure 6. Induced Abortion Ratios, by Age Group and Year, Ohio Residents, 2002 - 2016



Abortion ratio is number of abortions per 1,000 live births in a specified age group.

Figure 7. Total Induced Abortions, by Weeks of Gestation and Year, 1997 - 2016

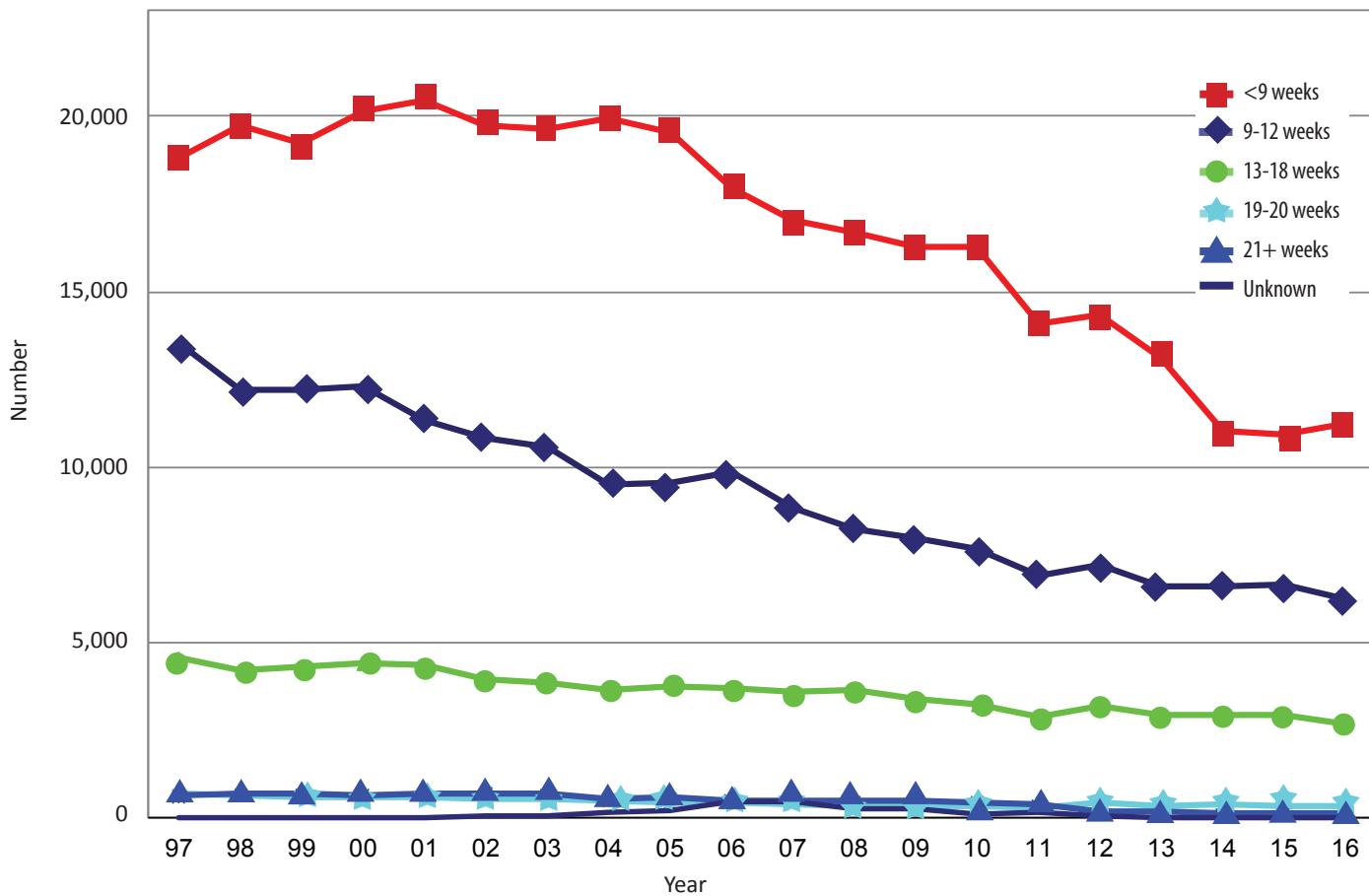


Table 1. Induced Abortions Summary Table, Ohio 2016

CHARACTERISTICS	2016	PERCENT
<b>TOTAL INDUCED ABORTIONS</b>	<b>20,672</b>	<b>100.0</b>
<b>RESIDENCE:</b>		
Ohio Resident	19,543	94.5
Out-of-State Resident	1,129	5.5
Not Reported	0	0.0
<b>AGE:</b>		
Under 18 Years	698	3.4
18 - 19 Years	1,373	6.6
20 - 24 Years	6,651	32.2
25 - 55 Years	11,950	57.8
Age is outside of fertility range	0	0.0
Not Reported	0	0.0
<b>RACE GROUP:</b>		
White	9,975	48.3
Black	8,387	40.6
American Indian	63	0.3
Asian/Pacific Islander	636	3.1
More than one race	686	3.3
Unknown	644	3.1
Not Reported	281	1.4
<b>HISPANIC:</b>		
Non-Hispanic	18,459	89.3
Hispanic	820	4.0
Unknown	1,393	6.7
Not Reported	0	0.0
<b>LEVEL OF EDUCATION:</b>		
8th grade or less	179	0.9
9 to 12th grade, no diploma	2,242	10.8
High School graduate or GED	7,753	37.5
Some college credit, no degree	5,140	24.9
Associate Degree	1,422	6.9
Bachelor Degree	2,178	10.5
Masters Degree	588	2.8
Doctorate or Professional Degree	97	0.5
Unknown	1,073	5.2
Not Reported	0	0.0

<b>MARITAL STATUS:</b>		
Never Married	13,115	63.4
Married	1,978	9.6
Separated	480	2.3
Divorced	1,008	4.9
Widowed	49	0.2
Unknown	4,042	19.6
Not Reported	0	0.0
<b>NUMBER OF LIVING CHILDREN:</b>		
None	7,417	35.9
One	5,403	26.1
Two or More	7,584	36.7
Not Reported	268	1.3
<b>COMPLETED WEEKS OF GESTATION:</b>		
Less than 9 Weeks	11,230	54.3
9 - 12 Weeks	6,250	30.2
13 - 18 Weeks	2,684	13.0
19 - 20 Weeks	368	1.8
21 Weeks and Over	140	0.7
Not Reported	0	0.0

Table 2. Selected Characteristics of Induced Abortions Reported in Ohio, 2006-2016

	CHARACTERISTIC	2016	2015	2014	2013	2012	2011	2010	2009	2008	2007	2006
NUMBER OF ABORTIONS												
	TOTAL INDUCED ABORTIONS	20,672	20,976	21,186	23,216	25,473	24,764	28,123	28,721	29,613	30,859	32,936
<b>Residence</b>	Ohio Resident	19,543	19,765	20,018	22,011	24,080	23,250	26,322	26,959	27,672	28,921	30,809
	Out-of-State Resident	1,129	1,211	1,168	1,205	1,393	1,511	1,801	1,762	1,941	1,938	2,127
<b>Age</b>	Under 15 Years	76	73	77	111	130	125	182	190	188	207	292
	15-17 Years	622	615	753	863	1,074	1,132	1,500	1,629	1,781	2,059	2,088
	18-19 Years	1,373	1,499	1,500	1,936	2,255	2,367	3,009	3,114	3,363	3,317	3,515
	20-24 Years	6,651	6,809	7,157	8,004	8,623	8,545	9,562	9,739	9,945	10,182	11,123
	25-29 Years	5,921	5,975	5,590	5,806	6,204	6,014	6,636	6,547	7,192	7,355	7,720
	30-34 Years	3,457	3,441	3,459	3,693	3,993	3,640	3,937	4,021	3,835	4,081	4,333
	35-39 Years	1,968	1,909	1,967	1,919	2,163	1,949	2,244	2,389	2,245	2,535	2,741
	40-44 Years	558	602	611	675	759	730	752	716	723	755	845
	45 Years & Older	46	53	48	37	46	48	43	50	53	53	53
	Age is Outside of Fertility Range	0	0	3	27							
Not Reported	0	0	21	145	226	214	258	326	288	315	226	
<b>Education</b>	Less than Grade 9	179	194	213	272	334	342	445	533	479	579	662
	Grade 9-12	9,995	9,738	10,161	12,321	13,932	15,155	17,276	17,830	18,389	18,880	20,515
	One or More College Years	9,425	9,403	9,390	9,566	10,177	8,789	9,857	8,956	10,105	10,719	11,064
	None/Unknown	1,073	1,641	1,422	1,057	1,030	478	545	685	640	681	695
<b>Race</b>	White	9,975	10,338	10,775	11,796	13,109	13,340	15,127	15,683	16,019	17,221	18,724
	Black	8,387	8,421	8,253	9,075	9,694	9,178	10,528	10,647	11,064	11,073	11,683
	Asian/Pacific Islander	636	615	635	636	697	610	654	610	600	693	695
	Other/Unknown/Not Reported	1,674	1,602	1,523	1,709	1,973	1,636	1,814	1,781	1,930	1,872	1,834
<b>Marital Status</b>	Never Married	13,115	12,512	14,552	17,738	19,618	19,224	21,876	22,078	22,630	23,157	24,571
	Married	1,978	1,855	2,145	2,295	2,514	2,632	2,813	2,990	3,172	3,621	3,936
	Separated	480	503	558	591	626	681	716	781	749	881	990
	Divorced	1,008	984	1,153	1,282	1,405	1,334	1,558	1,630	1,712	1,826	2,174
	Widowed	49	48	53	49	60	67	59	71	66	88	72
	Unknown	4,042	5,074	2,725	1,261	1,250	826	1,101	1,171	1,284	1,286	1,193
<b>Number of Living Children</b>	No Children	7,417	7,694	7,464	7,871	8,323	7,657	9,598	9,890	10,211	10,974	11,488
	One Child	5,403	5,532	5,676	6,168	6,841	6,658	7,578	7,932	8,210	8,499	9,040
	Two or More Children	7,584	7,600	7,562	8,168	9,027	8,577	9,709	9,888	10,093	10,233	10,899
	Not Reported	268	150	484	1,009	1,282	1,872	1,238	1,011	1,099	1,153	1,519
<b>Completed Weeks of Gestation</b>	Less than 9 Weeks	11,230	10,910	11,088	13,128	14,364	14,105	16,283	16,264	16,663	17,023	17,955
	9-12 Weeks	6,250	6,632	6,624	6,624	7,220	6,909	7,672	7,971	8,257	8,855	9,862
	13 - 18 Weeks	2,684	2,956	2,964	2,925	3,176	2,897	3,223	3,390	3,629	3,589	3,699
	19-20 Weeks	368	333	377	359	445	318	345	340	339	410	448
	21 Weeks and Over	140	145	133	173	180	378	458	480	480	502	510
	Not Reported	0	0	0	7	88	157	142	276	245	480	462

Table 2. Selected Characteristics of Induced Abortions Reported in Ohio, 2006-2016 (Part 2)

	CHARACTERISTIC	2016	2015	2014	2013	2012	2011	2010	2009	2008	2007	2006
PERCENTAGE DISTRIBUTION												
	TOTAL INDUCED ABORTIONS	100.0	100.0	100.0	100.0	100.0	100.0	100.0	100.0	100.0	100.0	100.0
<b>Residence</b>	Ohio Resident	94.5	94.2	94.5	94.8	94.5	93.9	93.6	93.9	93.4	93.7	93.5
	Out-of-State Resident	5.5	5.8	5.5	5.2	5.5	6.1	6.4	6.1	6.6	6.3	6.5
<b>Age:</b>	Under 15 Years	0.4	0.3	0.4	0.5	0.5	0.5	0.6	0.7	0.6	0.7	0.9
	15-17 Years	3.0	2.9	3.6	3.7	4.2	4.6	5.3	5.7	6.0	6.7	6.3
	18-19 Years	6.6	7.1	7.1	8.3	8.9	9.6	10.7	10.8	11.4	10.7	10.7
	20-24 Years	32.2	32.5	33.8	34.5	33.9	34.5	34.0	33.9	33.6	33.0	33.8
	25-29 Years	28.6	28.5	26.4	25.0	24.4	24.3	23.6	22.8	24.3	23.8	23.4
	30-34 Years	16.7	16.4	16.3	15.9	15.7	14.7	14.0	14.0	13.0	13.2	13.2
	35-39 Years	9.5	9.1	9.3	8.3	8.5	7.9	8.0	8.3	7.6	8.2	8.3
	40-44 Years	2.7	2.9	2.9	2.9	3.0	2.9	2.7	2.5	2.4	2.4	2.6
	45 Years & Older	0.2	0.3	0.2	0.2	0.2	0.2	0.2	0.2	0.2	0.2	0.2
	Age is Outside of Fertility Range	0.0	0.0	0.0	0.1							
Not Reported	0.0	0.0	0.1	0.6	0.9	0.9	0.9	1.1	1.0	1.0	0.7	
<b>Education</b>	Less than Grade 9	0.9	0.9	1.0	1.2	1.3	1.4	1.6	1.9	1.6	1.9	2.0
	Grade 9-12	48.4	46.4	48.0	53.1	54.7	61.2	61.4	62.1	62.1	61.2	62.3
	One or More College Years	45.6	44.8	44.3	41.2	40.0	35.5	35.0	31.2	34.1	34.7	33.6
	None/Unknown	5.2	7.8	6.7	4.6	4.0	1.9	1.9	2.4	2.2	2.2	2.1
<b>Race</b>	White	48.3	49.3	50.8	50.8	51.5	53.9	53.8	54.6	54.1	55.8	56.8
	Black	40.6	40.1	39.0	39.1	38.1	37.1	37.4	37.1	37.4	35.9	35.5
	Asian/Pacific Islander	3.1	2.9	3.0	2.7	2.7	2.5	2.3	2.1	2.0	2.2	2.1
	Other/Unknown/Not Reported	8.1	7.6	7.2	7.4	7.7	6.6	6.5	6.2	6.5	6.1	5.6
<b>Marital Status</b>	Never Married	63.4	59.6	68.7	76.4	77.0	77.6	77.8	76.9	76.4	75.0	74.6
	Married	9.6	8.8	10.1	9.9	9.9	10.6	10.0	10.4	10.7	11.7	12.0
	Separated	2.3	2.4	2.6	2.5	2.5	2.7	2.5	2.7	2.5	2.9	3.0
	Divorced	4.9	4.7	5.4	5.5	5.5	5.4	5.5	5.7	5.8	5.9	6.6
	Widowed	0.2	0.2	0.3	0.2	0.2	0.3	0.2	0.2	0.2	0.3	0.2
	Unknown	19.6	24.2	12.9	5.4	4.9	3.3	3.9	4.1	4.3	4.2	3.6
<b>Number of Living Children</b>	No Children	35.9	36.7	35.2	33.9	32.7	30.9	34.1	34.4	34.5	35.6	34.9
	One Child	26.1	26.4	26.8	26.6	26.9	26.9	26.9	27.6	27.7	27.5	27.4
	Two or More Children	36.7	36.2	35.7	35.2	35.4	34.6	34.5	34.4	34.1	33.2	33.1
	Not Reported	1.3	0.7	2.3	4.3	5.0	7.6	4.4	3.5	3.7	3.7	4.6
<b>Completed Weeks of Gestation</b>	Less than 9 Weeks	54.3	52.0	52.3	56.5	56.4	57.0	57.9	56.6	56.3	55.2	54.5
	9 - 12 Weeks	30.2	31.6	31.3	28.5	28.3	27.9	27.3	27.8	27.9	28.7	29.9
	13 - 18 Weeks	13.0	14.1	14.0	12.6	12.5	11.7	11.5	11.8	12.3	11.6	11.2
	19-20 Weeks	1.8	1.6	1.8	1.5	1.7	0.9	1.2	1.2	1.1	1.3	1.4
	21 Weeks & Over	0.7	0.7	0.6	0.7	0.7	1.5	1.6	1.7	1.6	1.6	1.5
	Not Reported	0.0	0.0	0.0	0.0	0.3	0.6	0.5	1.0	0.8	1.6	1.4

Induced Abortions in Ohio

Table 3. Resident Induced Abortions Reported in Ohio, by County of Residence, 2006 - 2016

Table Restricted to Abortions Obtained by Ohio Residents

RESIDENCE	2016	2015	2014	2013	2012	2011	2010	2009	2008	2007	2006
<b>OHIO</b>	<b>19,543</b>	<b>19,765</b>	<b>20,018</b>	<b>22,011</b>	<b>24,080</b>	<b>23,250</b>	<b>26,322</b>	<b>26,955</b>	<b>27,672</b>	<b>28,921</b>	<b>30,809</b>
Adams	11	10	15	18	11	17	22	20	16	14	28
Allen	93	98	78	90	142	146	191	173	129	121	153
Ashland	42	44	54	34	42	42	47	53	45	52	48
Ashtabula	110	108	129	147	149	157	175	200	149	185	208
Athens	74	82	66	79	89	83	109	112	101	112	100
Auglaize	25	24	23	32	22	28	28	28	36	32	42
Belmont	13	14	10	14	18	7	18	13	12	27	28
Brown	22	33	34	38	28	32	37	36	42	48	41
Butler	454	528	527	580	624	559	690	707	754	720	775
Carroll	20	24	25	21	24	28	23	34	32	35	25
Champaign	30	38	34	34	29	33	44	45	49	48	57
Clark	149	166	152	182	191	202	232	198	245	219	263
Clermont	202	195	213	233	269	233	258	293	321	289	293
Clinton	36	34	32	31	30	40	40	63	62	48	46
Columbiana	44	67	62	83	73	86	100	124	125	157	135
Coshocton	23	16	24	25	17	20	19	31	20	35	28
Crawford	34	35	32	32	30	33	32	46	41	33	42
Cuyahoga	4,921	4,895	5,185	5,499	5,663	5,828	6,598	6,794	7,056	6,986	7,252
Darke	25	25	22	21	36	27	32	28	36	44	48
Defiance	14	11	14	16	29	33	34	38	28	26	48
Delaware	132	149	141	145	155	164	144	140	135	174	188
Erie	123	111	96	161	151	101	161	157	139	160	147
Fairfield	149	141	136	144	163	149	163	157	155	205	184
Fayette	20	19	25	33	34	26	37	32	29	32	33
Franklin	3,158	3,333	3,376	3,448	3,771	3,529	3,448	3,604	3,526	4,381	4,683
Fulton	27	18	11	23	35	42	35	28	41	39	42
Gallia	9	7	8	7	5	10	6	16	5	17	18
Geauga	69	63	69	92	89	89	94	104	106	113	131
Greene	150	208	182	200	242	218	267	290	274	306	320
Guernsey	33	31	36	33	22	22	45	23	42	58	46
Hamilton	2,067	2,225	2,151	2,232	2,500	2,374	2,785	2,728	3,125	2,990	3,112
Hancock	45	49	30	72	74	51	76	90	105	86	125
Hardin	24	16	11	26	26	22	20	32	23	29	28
Harrison	3	9	1	5	7	6	10	10	7	14	6
Henry	7	15	7	22	13	17	28	32	27	24	42
Highland	18	36	23	27	27	24	38	45	38	51	44
Hocking	18	13	15	23	19	26	26	18	28	33	33
Holmes	6	7	15	10	8	16	22	25	9	19	15
Huron	52	51	36	71	67	59	64	81	60	79	94
Jackson	25	18	13	21	17	23	24	24	13	30	27
Jefferson	8	12	5	12	14	9	9	15	13	15	26
Knox	46	39	35	42	65	43	59	54	45	72	77
Lake	361	336	339	395	443	460	492	479	516	525	544
Lawrence	4	7	6	15	13	6	16	11	15	8	16



Table 3. Resident Induced Abortions Reported in Ohio, by County of Residence, 2006 - 2016 (Part 2)

Table Restricted to Abortions Obtained by Ohio Residents

RESIDENCE	2016	2015	2014	2013	2012	2011	2010	2009	2008	2007	2006
Licking	156	162	153	177	188	205	203	201	186	252	238
Logan	26	29	36	34	32	23	38	51	45	42	64
Lorain	545	508	537	554	653	570	695	679	699	726	692
Lucas	774	705	528	949	1,189	1,239	1,565	1,565	1,434	1,356	1,803
Madison	44	43	34	21	40	35	53	46	34	54	48
Mahoning	403	383	391	413	460	422	528	572	630	713	702
Marion	48	50	60	67	85	69	69	68	71	93	84
Medina	200	169	186	219	240	210	223	293	266	270	278
Meigs	9	6	7	9	10	7	13	5	19	12	7
Mercer	19	17	21	32	19	20	27	24	19	18	31
Miami	86	74	90	94	103	107	120	113	122	119	146
Monroe	8	3	9	26	31	22	46	41	20	11	35
Montgomery	1,035	1,038	1,018	1,158	1,101	1,096	1,367	1,394	1,439	1,420	1,616
Morgan	1	6	9	9	6	4	10	10	5	7	6
Morrow	24	17	11	21	26	32	28	27	29	34	34
Muskingum	66	83	75	82	91	81	85	102	75	100	99
Noble	5	7	6	6	3	9	8	6	2	11	9
Ottawa	26	21	23	36	37	37	47	32	39	48	69
Paulding	5	1	5	7	5	3	7	8	7	12	9
Perry	20	23	25	22	29	41	33	21	22	32	44
Pickaway	42	39	47	39	54	39	50	67	52	76	72
Pike	7	15	10	12	25	19	26	15	15	27	27
Portage	230	208	265	269	316	325	354	367	379	360	374
Preble	38	38	38	37	36	29	33	32	53	46	56
Putnam	6	14	9	12	17	17	20	27	19	14	21
Richland	107	100	118	122	157	161	156	170	194	177	188
Ross	41	57	80	69	68	57	83	79	86	94	87
Sandusky	35	28	38	59	72	72	96	110	106	79	94
Scioto	27	38	36	30	42	53	47	61	57	60	65
Seneca	32	19	23	42	61	53	55	73	56	50	76
Shelby	43	56	32	40	35	34	45	45	27	53	54
Stark	569	556	615	573	636	634	745	771	752	840	831
Summit	1,156	1,048	1,150	1,229	1,301	1,352	1,428	1,469	1,601	1,660	1,742
Trumbull	267	248	275	293	333	339	370	382	445	501	504
Tuscarawas	75	108	84	110	116	97	109	97	132	121	115
Union	38	53	27	47	45	45	58	49	52	59	55
Van Wert	8	10	9	8	11	0	0	0	7	9	14
Vinton	7	6	6	6	5	9	5	12	8	8	11
Warren	182	198	208	186	277	216	265	244	270	272	251
Washington	20	21	20	18	16	18	28	23	22	27	33
Wayne	92	88	106	92	119	121	115	125	142	115	162
Williams	13	12	8	20	31	22	35	31	33	32	34
Wood	101	85	63	146	166	172	222	203	204	207	267
Wyandot	11	15	8	12	23	14	14	18	22	13	21
Not Reported	0	0	21	136	294	0	0	0	0	0	0

Table 4. Resident Induced Abortions Reported in Ohio, by County of Residence and Age, 2016

Table Restricted to Abortions Obtained by Ohio Residents

RESIDENCE	AGE GROUP													*Not Rep/Unclassifiable
	Total	<15	15	16	17	18	19	20-24	25-29	30-34	35-39	40-44	45+	
<b>OHIO TOTAL</b>	<b>19,543</b>	<b>72</b>	<b>106</b>	<b>217</b>	<b>271</b>	<b>564</b>	<b>722</b>	<b>6,298</b>	<b>5,598</b>	<b>3,266</b>	<b>1,871</b>	<b>517</b>	<b>41</b>	<b>0</b>
Adams	11	0	0	2	0	0	0	3	1	3	2	0	0	0
Allen	93	0	1	0	1	4	4	33	25	13	8	3	1	0
Ashland	42	0	1	1	0	4	3	14	10	4	5	0	0	0
Ashtabula	110	0	2	1	0	7	3	33	33	13	16	2	0	0
Athens	74	0	1	0	0	2	2	36	21	8	3	1	0	0
Auglaize	25	1	0	1	0	1	1	10	6	4	1	0	0	0
Belmont	13	0	1	0	0	0	1	6	2	2	1	0	0	0
Brown	22	0	0	0	1	1	3	4	6	3	2	2	0	0
Butler	454	1	2	2	6	19	26	147	104	82	50	13	2	0
Carroll	20	0	0	0	0	0	0	9	3	7	1	0	0	0
Champaign	30	0	0	1	1	1	4	8	7	3	3	2	0	0
Clark	149	2	0	3	2	7	5	49	44	21	11	5	0	0
Clermont	202	1	0	2	3	8	6	60	61	31	25	4	1	0
Clinton	36	0	0	0	0	4	1	15	6	7	3	0	0	0
Columbiana	44	0	0	0	0	2	1	13	14	10	1	3	0	0
Coshocton	23	1	0	0	0	0	1	8	7	2	2	2	0	0
Crawford	34	0	1	1	0	2	1	12	9	6	2	0	0	0
Cuyahoga	4,921	21	29	54	77	150	179	1,608	1,428	784	467	112	12	0
Darke	25	0	0	0	0	2	1	10	3	5	3	1	0	0
Defiance	14	0	0	0	0	1	0	4	7	1	0	1	0	0
Delaware	132	1	0	1	0	5	4	20	27	40	26	8	0	0
Erie	123	0	0	0	1	4	2	43	37	23	9	4	0	0
Fairfield	149	0	2	0	2	1	4	39	42	34	16	9	0	0
Fayette	20	1	2	0	1	2	0	4	7	1	2	0	0	0
Franklin	3,158	8	8	36	37	64	100	928	968	589	320	95	5	0
Fulton	27	0	0	0	0	1	3	12	9	1	0	1	0	0
Gallia	9	0	0	1	0	1	0	5	2	0	0	0	0	0
Geauga	69	0	0	0	2	0	2	19	16	12	13	4	1	0
Greene	150	1	0	1	1	3	4	62	34	26	15	3	0	0
Guernsey	33	0	0	1	0	1	0	12	11	6	1	0	1	0
Hamilton	2,067	10	9	26	18	55	73	625	624	373	199	49	6	0
Hancock	45	0	1	0	0	2	1	15	16	7	2	1	0	0
Hardin	24	0	1	0	1	0	0	13	6	2	0	1	0	0
Harrison	3	0	0	0	0	1	0	1	0	1	0	0	0	0
Henry	7	0	1	0	0	0	0	1	1	2	1	1	0	0
Highland	18	0	0	0	0	0	0	5	3	6	4	0	0	0
Hocking	18	0	0	0	2	1	3	0	5	4	3	0	0	0
Holmes	6	0	0	0	0	0	0	2	2	1	0	1	0	0
Huron	52	0	0	0	0	1	1	15	17	10	6	1	1	0
Jackson	25	0	1	0	0	0	2	7	7	3	5	0	0	0
Jefferson	8	0	1	0	1	0	0	0	4	2	0	0	0	0
Knox	46	0	0	0	0	1	5	10	13	9	6	2	0	0
Lake	361	3	4	4	7	9	13	102	116	49	46	7	1	0
Lawrence	4	0	0	0	0	0	0	2	2	0	0	0	0	0

Table 4. Resident Induced Abortions Reported in Ohio, by County of Residence and Age, 2016 (Part 2)

Table Restricted to Abortions Obtained by Ohio Residents

RESIDENCE	Total	AGE GROUP												*Not Rep/Unclassifiable
		<15	15	16	17	18	19	20-24	25-29	30-34	35-39	40-44	45+	
Licking	156	0	0	1	4	4	7	51	47	24	15	3	0	0
Logan	26	0	0	0	0	1	2	14	5	3	1	0	0	0
Lorain	545	2	1	9	6	20	22	194	136	94	42	18	1	0
Lucas	774	2	5	9	7	15	27	255	253	135	55	10	1	0
Madison	44	0	0	0	1	2	1	15	17	6	2	0	0	0
Mahoning	403	2	6	10	12	12	18	118	106	74	33	12	0	0
Marion	48	0	0	0	0	1	5	15	14	9	3	1	0	0
Medina	200	0	1	2	6	8	5	73	44	34	17	8	2	0
Meigs	9	0	0	0	0	1	0	5	2	0	1	0	0	0
Mercer	19	0	0	0	0	1	0	5	8	3	2	0	0	0
Miami	86	1	2	1	3	2	1	31	23	10	11	1	0	0
Monroe	8	0	0	0	0	0	0	4	2	0	2	0	0	0
Montgomery	1,035	4	1	9	13	32	32	361	301	161	90	30	1	0
Morgan	1	0	0	0	0	0	0	1	0	0	0	0	0	0
Morrow	24	1	0	2	0	1	1	8	4	4	1	2	0	0
Muskingum	66	1	0	0	1	5	0	23	21	12	2	1	0	0
Noble	5	0	0	0	0	0	0	4	1	0	0	0	0	0
Ottawa	26	0	0	0	0	1	0	10	6	3	5	1	0	0
Paulding	5	0	0	0	0	0	1	0	3	1	0	0	0	0
Perry	20	0	0	1	0	0	1	9	3	3	2	1	0	0
Pickaway	42	0	1	0	1	1	1	18	10	7	2	1	0	0
Pike	7	0	0	0	0	1	1	0	4	0	0	1	0	0
Portage	230	0	1	3	4	5	11	95	47	31	23	9	1	0
Preble	38	1	0	0	1	0	3	10	8	10	5	0	0	0
Putnam	6	0	0	0	1	0	0	1	2	2	0	0	0	0
Richland	107	1	0	1	0	1	6	37	31	17	7	6	0	0
Ross	41	1	0	0	0	2	3	12	11	5	5	2	0	0
Sandusky	35	0	0	0	1	1	2	8	12	5	5	1	0	0
Scioto	27	0	0	0	2	1	0	11	5	5	3	0	0	0
Seneca	32	1	0	0	0	3	0	13	7	2	4	2	0	0
Shelby	43	0	0	0	0	1	0	15	10	12	5	0	0	0
Stark	569	1	8	7	11	19	18	176	175	98	42	13	1	0
Summit	1,156	1	6	12	20	36	53	403	303	162	120	39	1	0
Trumbull	267	2	3	3	7	7	16	103	59	36	27	3	1	0
Tuscarawas	75	0	0	2	1	1	3	22	25	10	11	0	0	0
Union	38	0	0	1	0	0	1	10	12	7	6	1	0	0
Van Wert	8	0	1	1	0	0	0	1	3	1	1	0	0	0
Vinton	7	0	0	0	0	0	1	1	4	1	0	0	0	0
Warren	182	0	1	2	3	6	8	51	44	37	19	10	1	0
Washington	20	0	0	0	0	0	2	4	9	5	0	0	0	0
Wayne	92	0	1	1	0	2	3	31	31	12	10	1	0	0
Williams	13	0	0	0	0	0	0	7	3	3	0	0	0	0
Wood	101	0	0	0	2	4	7	46	19	11	10	2	0	0
Wyandot	11	0	0	2	0	0	1	3	2	1	2	0	0	0
Not Reported	0	0	0	0	0	0	0	0	0	0	0	0	0	0

Table Restricted to Abortions Obtained by Ohio Residents

County of Residence	Race*	Age Group							Not Rep/ Unclassifiable
		Total	Under 18	18-19	20-29	30-39	40-49	50 +	
<b>OHIO</b>	<b>TOTAL</b>	<b>19,543</b>	<b>666</b>	<b>1286</b>	<b>11,896</b>	<b>5,137</b>	<b>558</b>	<b>0</b>	<b>0</b>
	White	9,162	275	594	5440	2561	292	0	0
	Black	8,205	315	541	5209	1961	179	0	0
	Oth/Unk	2,176	76	151	1247	615	87	0	0
<b>Allen</b>	<b>TOTAL</b>	<b>93</b>	<b>2</b>	<b>8</b>	<b>58</b>	<b>21</b>	<b>4</b>	<b>0</b>	<b>0</b>
	White	55	2	6	28	16	3	0	0
	Black	23	0	2	19	1	1	0	0
	Oth/Unk	15	0	0	11	4	0	0	0
<b>Ashtabula</b>	<b>TOTAL</b>	<b>110</b>	<b>3</b>	<b>10</b>	<b>66</b>	<b>29</b>	<b>2</b>	<b>0</b>	<b>0</b>
	White	92	3	7	56	25	1	0	0
	Black	11	0	2	4	4	1	0	0
	Oth/Unk	7	0	1	6	0	0	0	0
<b>Athens</b>	<b>TOTAL</b>	<b>74</b>	<b>1</b>	<b>4</b>	<b>57</b>	<b>11</b>	<b>1</b>	<b>0</b>	<b>0</b>
	White	61	1	3	46	10	1	0	0
	Black	7	0	1	5	1	0	0	0
	Oth/Unk	6	0	0	6	0	0	0	0
<b>Butler</b>	<b>TOTAL</b>	<b>454</b>	<b>11</b>	<b>45</b>	<b>251</b>	<b>132</b>	<b>15</b>	<b>0</b>	<b>0</b>
	White	257	7	29	154	59	8	0	0
	Black	106	4	4	60	34	4	0	0
	Oth/Unk	91	0	12	37	39	3	0	0
<b>Clark</b>	<b>TOTAL</b>	<b>149</b>	<b>7</b>	<b>12</b>	<b>93</b>	<b>32</b>	<b>5</b>	<b>0</b>	<b>0</b>
	White	84	4	4	50	23	3	0	0
	Black	44	2	8	25	7	2	0	0
	Oth/Unk	21	1	0	18	2	0	0	0
<b>Clermont</b>	<b>TOTAL</b>	<b>202</b>	<b>6</b>	<b>14</b>	<b>121</b>	<b>56</b>	<b>5</b>	<b>0</b>	<b>0</b>
	White	179	5	13	105	51	5	0	0
	Black	11	1	1	7	2	0	0	0
	Oth/Unk	12	0	0	9	3	0	0	0
<b>Columbiana</b>	<b>TOTAL</b>	<b>44</b>	<b>0</b>	<b>3</b>	<b>27</b>	<b>11</b>	<b>3</b>	<b>0</b>	<b>0</b>
	White	42	0	2	26	11	3	0	0
	Black	1	0	1	0	0	0	0	0
	Oth/Unk	1	0	0	1	0	0	0	0
<b>Cuyahoga</b>	<b>TOTAL</b>	<b>4,921</b>	<b>181</b>	<b>329</b>	<b>3,036</b>	<b>1,251</b>	<b>124</b>	<b>0</b>	<b>0</b>
	White	1,263	28	66	732	394	43	0	0
	Black	3,167	134	233	2008	724	68	0	0
	Oth/Unk	491	19	30	296	133	13	0	0
<b>Delaware</b>	<b>TOTAL</b>	<b>132</b>	<b>2</b>	<b>9</b>	<b>47</b>	<b>66</b>	<b>8</b>	<b>0</b>	<b>0</b>
	White	100	2	8	37	48	5	0	0
	Black	9	0	0	4	4	1	0	0
	Oth/Unk	23	0	1	6	14	2	0	0

Table 5a. Resident Induced Abortions Reported in Ohio, by Selected Counties, Race and Broad Age Groups, 2016 (Part 2)

Table Restricted to Abortions Obtained by Ohio Residents

County of Residence	Race*	Age Group							Not Rep/ Unclassifiable
		Total	Under 18	18-19	20-29	30-39	40-49	50 +	
<b>Erie</b>	<b>TOTAL</b>	<b>123</b>	<b>1</b>	<b>6</b>	<b>80</b>	<b>32</b>	<b>4</b>	<b>0</b>	<b>0</b>
	White	78	0	1	52	22	3	0	0
	Black	32	1	3	17	10	1	0	0
	Oth/Unk	13	0	2	11	0	0	0	0
<b>Fairfield</b>	<b>TOTAL</b>	<b>149</b>	<b>4</b>	<b>5</b>	<b>81</b>	<b>50</b>	<b>9</b>	<b>0</b>	<b>0</b>
	White	108	2	4	60	34	8	0	0
	Black	28	1	1	14	11	1	0	0
	Oth/Unk	13	1	0	7	5	0	0	0
<b>Franklin</b>	<b>TOTAL</b>	<b>3,158</b>	<b>89</b>	<b>164</b>	<b>1,896</b>	<b>909</b>	<b>100</b>	<b>0</b>	<b>0</b>
	White	1,266	33	76	764	363	30	0	0
	Black	1,478	47	64	912	411	44	0	0
	Oth/Unk	414	9	24	220	135	26	0	0
<b>Greene</b>	<b>TOTAL</b>	<b>150</b>	<b>3</b>	<b>7</b>	<b>96</b>	<b>41</b>	<b>3</b>	<b>0</b>	<b>0</b>
	White	91	3	2	54	29	3	0	0
	Black	36	0	5	26	5	0	0	0
	Oth/Unk	23	0	0	16	7	0	0	0
<b>Hamilton</b>	<b>TOTAL</b>	<b>2,067</b>	<b>63</b>	<b>128</b>	<b>1,249</b>	<b>572</b>	<b>55</b>	<b>0</b>	<b>0</b>
	White	702	12	41	418	205	26	0	0
	Black	1,149	42	72	714	299	22	0	0
	Oth/Unk	216	9	15	117	68	7	0	0
<b>Hancock</b>	<b>TOTAL</b>	<b>45</b>	<b>1</b>	<b>3</b>	<b>31</b>	<b>9</b>	<b>1</b>	<b>0</b>	<b>0</b>
	White	33	1	3	20	8	1	0	0
	Black	1	0	0	1	0	0	0	0
	Oth/Unk	11	0	0	10	1	0	0	0
<b>Jefferson</b>	<b>TOTAL</b>	<b>8</b>	<b>2</b>	<b>0</b>	<b>4</b>	<b>2</b>	<b>0</b>	<b>0</b>	<b>0</b>
	White	6	2	0	3	1	0	0	0
	Black	2	0	0	1	1	0	0	0
	Oth/Unk	0	0	0	0	0	0	0	0
<b>Knox</b>	<b>TOTAL</b>	<b>46</b>	<b>0</b>	<b>6</b>	<b>23</b>	<b>15</b>	<b>2</b>	<b>0</b>	<b>0</b>
	White	42	0	6	22	12	2	0	0
	Black	1	0	0	0	1	0	0	0
	Oth/Unk	3	0	0	1	2	0	0	0
<b>Lake</b>	<b>TOTAL</b>	<b>361</b>	<b>18</b>	<b>22</b>	<b>218</b>	<b>95</b>	<b>8</b>	<b>0</b>	<b>0</b>
	White	280	14	21	164	73	8	0	0
	Black	51	3	0	33	15	0	0	0
	Oth/Unk	30	1	1	21	7	0	0	0

Table Restricted to Abortions Obtained by Ohio Residents

County of Residence	Race*	Total	Age Group						Not Rep/ Unclassifiable
			Under 18	18-19	20-29	30-39	40-49	50+	
Licking	<b>TOTAL</b>	<b>156</b>	<b>5</b>	<b>11</b>	<b>98</b>	<b>39</b>	<b>3</b>	<b>0</b>	<b>0</b>
	White	129	5	8	85	29	2	0	0
	Black	15	0	2	9	3	1	0	0
	Oth/Unk	12	0	1	4	7	0	0	0
Lorain	<b>TOTAL</b>	<b>545</b>	<b>18</b>	<b>42</b>	<b>330</b>	<b>136</b>	<b>19</b>	<b>0</b>	<b>0</b>
	White	338	10	26	202	88	12	0	0
	Black	135	7	10	79	36	3	0	0
	Oth/Unk	72	1	6	49	12	4	0	0
Lucas	<b>TOTAL</b>	<b>774</b>	<b>23</b>	<b>42</b>	<b>508</b>	<b>190</b>	<b>11</b>	<b>0</b>	<b>0</b>
	White	279	5	15	175	79	5	0	0
	Black	342	11	17	236	74	4	0	0
	Oth/Unk	153	7	10	97	37	2	0	0
Mahoning	<b>TOTAL</b>	<b>403</b>	<b>30</b>	<b>30</b>	<b>224</b>	<b>107</b>	<b>12</b>	<b>0</b>	<b>0</b>
	White	178	14	13	93	47	11	0	0
	Black	187	13	14	109	50	1	0	0
	Oth/Unk	38	3	3	22	10	0	0	0
Marion	<b>TOTAL</b>	<b>48</b>	<b>0</b>	<b>6</b>	<b>29</b>	<b>12</b>	<b>1</b>	<b>0</b>	<b>0</b>
	White	40	0	5	25	9	1	0	0
	Black	4	0	1	2	1	0	0	0
	Oth/Unk	4	0	0	2	2	0	0	0
Medina	<b>TOTAL</b>	<b>200</b>	<b>9</b>	<b>13</b>	<b>117</b>	<b>51</b>	<b>10</b>	<b>0</b>	<b>0</b>
	White	170	7	11	98	45	9	0	0
	Black	12	1	2	9	0	0	0	0
	Oth/Unk	18	1	0	10	6	1	0	0
Miami	<b>TOTAL</b>	<b>86</b>	<b>7</b>	<b>3</b>	<b>54</b>	<b>21</b>	<b>1</b>	<b>0</b>	<b>0</b>
	White	72	6	2	46	17	1	0	0
	Black	4	1	0	3	0	0	0	0
	Oth/Unk	10	0	1	5	4	0	0	0
Montgomery	<b>TOTAL</b>	<b>1,035</b>	<b>27</b>	<b>64</b>	<b>662</b>	<b>251</b>	<b>31</b>	<b>0</b>	<b>0</b>
	White	423	12	23	260	113	15	0	0
	Black	501	12	34	333	111	11	0	0
	Oth/Unk	111	3	7	69	27	5	0	0
Portage	<b>TOTAL</b>	<b>230</b>	<b>8</b>	<b>16</b>	<b>142</b>	<b>54</b>	<b>10</b>	<b>0</b>	<b>0</b>
	White	166	6	12	97	43	8	0	0
	Black	38	1	3	25	8	1	0	0
	Oth/Unk	26	1	1	20	3	1	0	0
Richland	<b>TOTAL</b>	<b>107</b>	<b>2</b>	<b>7</b>	<b>68</b>	<b>24</b>	<b>6</b>	<b>0</b>	<b>0</b>
	White	60	1	3	36	17	3	0	0
	Black	35	0	2	27	5	1	0	0
	Oth/Unk	12	1	2	5	2	2	0	0

Table 5a. Resident Induced Abortions Reported in Ohio, by Selected Counties, Race and Broad Age Groups, 2016 (Part 4)

Table Restricted to Abortions Obtained by Ohio Residents

County of Residence	Race*	Total	Age Group						Not Rep/ Unclassifiable
			Under 18	18-19	20-29	30-39	40-49	50+	
Sandusky	<b>TOTAL</b>	<b>35</b>	<b>1</b>	<b>3</b>	<b>20</b>	<b>10</b>	<b>1</b>	<b>0</b>	<b>0</b>
	White	23	1	1	12	8	1	0	0
	Black	4	0	0	4	0	0	0	0
	Oth/Unk	8	0	2	4	2	0	0	0
Scioto	<b>TOTAL</b>	<b>27</b>	<b>2</b>	<b>1</b>	<b>16</b>	<b>8</b>	<b>0</b>	<b>0</b>	<b>0</b>
	White	22	2	1	11	8	0	0	0
	Black	2	0	0	2	0	0	0	0
	Oth/Unk	3	0	0	3	0	0	0	0
Seneca	<b>TOTAL</b>	<b>32</b>	<b>1</b>	<b>3</b>	<b>20</b>	<b>6</b>	<b>2</b>	<b>0</b>	<b>0</b>
	White	24	1	2	13	6	2	0	0
	Black	3	0	1	2	0	0	0	0
	Oth/Unk	5	0	0	5	0	0	0	0
Stark	<b>TOTAL</b>	<b>569</b>	<b>27</b>	<b>37</b>	<b>351</b>	<b>140</b>	<b>14</b>	<b>0</b>	<b>0</b>
	White	379	12	23	235	97	12	0	0
	Black	141	10	10	95	26	0	0	0
	Oth/Unk	49	5	4	21	17	2	0	0
Summit	<b>TOTAL</b>	<b>1,156</b>	<b>39</b>	<b>89</b>	<b>706</b>	<b>282</b>	<b>40</b>	<b>0</b>	<b>0</b>
	White	552	14	33	331	155	19	0	0
	Black	486	19	41	320	97	9	0	0
	Oth/Unk	118	6	15	55	30	12	0	0
Trumbull	<b>TOTAL</b>	<b>267</b>	<b>15</b>	<b>23</b>	<b>162</b>	<b>63</b>	<b>4</b>	<b>0</b>	<b>0</b>
	White	183	10	18	102	50	3	0	0
	Black	66	2	3	51	9	1	0	0
	Oth/Unk	18	3	2	9	4	0	0	0
Warren	<b>TOTAL</b>	<b>182</b>	<b>6</b>	<b>14</b>	<b>95</b>	<b>56</b>	<b>11</b>	<b>0</b>	<b>0</b>
	White	138	6	11	73	43	5	0	0
	Black	11	0	1	7	1	2	0	0
	Oth/Unk	33	0	2	15	12	4	0	0
Wayne	<b>TOTAL</b>	<b>92</b>	<b>2</b>	<b>5</b>	<b>62</b>	<b>22</b>	<b>1</b>	<b>0</b>	<b>0</b>
	White	83	2	4	56	20	1	0	0
	Black	3	0	0	2	1	0	0	0
	Oth/Unk	6	0	1	4	1	0	0	0
Wood	<b>TOTAL</b>	<b>101</b>	<b>2</b>	<b>11</b>	<b>65</b>	<b>21</b>	<b>2</b>	<b>0</b>	<b>0</b>
	White	71	1	7	45	16	2	0	0
	Black	14	0	2	12	0	0	0	0
	Oth/Unk	16	1	2	8	5	0	0	0

\*"Oth/Unk" includes "Not Reported."

Not all counties are displayed in this table in order to prevent disclosure of confidential information.

Table 5b. Resident Induced Abortions Reported in Ohio, by Selected Counties, Race and Age, 2016

Table Restricted to Abortions Obtained by Ohio Residents

County	Race*	Total	Age Group															Not Rep/ Unclassi- fiable	
			<15	15	16	17	15-17	18	19	18-19	20	21	20-24	25-29	30-34	35-39	40-44		45+
<b>OHIO</b>	<b>TOTAL</b>	<b>19,543</b>	<b>72</b>	<b>106</b>	<b>217</b>	<b>271</b>	<b>594</b>	<b>564</b>	<b>722</b>	<b>1,286</b>	<b>1,040</b>	<b>1,175</b>	<b>6,298</b>	<b>5,598</b>	<b>3,266</b>	<b>1,871</b>	<b>517</b>	<b>41</b>	<b>0</b>
	White	9,162	28	40	90	117	247	258	336	594	501	569	2,894	2,546	1,574	987	269	23	0
	Black	8,205	35	52	103	125	280	242	299	541	415	487	2,737	2,472	1,292	669	165	14	0
	Oth/Unk	2,176	9	14	24	29	67	64	87	151	124	119	667	580	400	215	83	4	0
<b>Butler</b>	<b>TOTAL</b>	<b>454</b>	<b>1</b>	<b>2</b>	<b>2</b>	<b>6</b>	<b>10</b>	<b>19</b>	<b>26</b>	<b>45</b>	<b>25</b>	<b>25</b>	<b>147</b>	<b>104</b>	<b>82</b>	<b>50</b>	<b>13</b>	<b>2</b>	<b>0</b>
	White	257	1	0	1	5	6	11	18	29	14	19	94	60	33	26	7	1	0
	Black	106	0	2	1	1	4	4	0	4	4	4	34	26	24	10	4	0	0
	Oth/Unk	91	0	0	0	0	0	4	8	12	7	2	19	18	25	14	2	1	0
<b>Cuyahoga</b>	<b>TOTAL</b>	<b>4,921</b>	<b>21</b>	<b>29</b>	<b>54</b>	<b>77</b>	<b>160</b>	<b>150</b>	<b>179</b>	<b>329</b>	<b>237</b>	<b>269</b>	<b>1,608</b>	<b>1,428</b>	<b>784</b>	<b>467</b>	<b>112</b>	<b>12</b>	<b>0</b>
	White	1,263	2	4	8	14	26	27	39	66	56	69	383	349	239	155	35	8	0
	Black	3,167	16	21	40	57	118	110	123	233	158	178	1,082	926	458	266	64	4	0
	Oth/Unk	491	3	4	6	6	16	13	17	30	23	22	143	153	87	46	13	0	0
<b>Franklin</b>	<b>TOTAL</b>	<b>3,158</b>	<b>8</b>	<b>8</b>	<b>36</b>	<b>37</b>	<b>81</b>	<b>64</b>	<b>100</b>	<b>164</b>	<b>141</b>	<b>188</b>	<b>928</b>	<b>968</b>	<b>589</b>	<b>320</b>	<b>95</b>	<b>5</b>	<b>0</b>
	White	1,266	2	3	15	13	31	34	42	76	62	83	385	379	229	134	30	0	0
	Black	1,478	6	4	18	19	41	20	44	64	61	80	420	492	271	140	40	4	0
	Oth/Unk	414	0	1	3	5	9	10	14	24	18	25	123	97	89	46	25	1	0
<b>Greene</b>	<b>TOTAL</b>	<b>150</b>	<b>1</b>	<b>0</b>	<b>1</b>	<b>1</b>	<b>2</b>	<b>3</b>	<b>4</b>	<b>7</b>	<b>17</b>	<b>7</b>	<b>62</b>	<b>34</b>	<b>26</b>	<b>15</b>	<b>3</b>	<b>0</b>	<b>0</b>
	White	91	1	0	1	1	2	1	1	2	9	5	36	18	20	9	3	0	0
	Black	36	0	0	0	0	0	2	3	5	8	2	16	10	3	2	0	0	0
	Oth/Unk	23	0	0	0	0	0	0	0	0	0	0	10	6	3	4	0	0	0



Table Restricted to Abortions Obtained by Ohio Residents

County	Race*	Total	Age Group															Not Rep/ Unclassifiable	
			<15	15	16	17	15-17	18	19	18-19	20	21	20-24	25-29	30-34	35-39	40-44		45+
Hamilton	<b>TOTAL</b>	<b>2,067</b>	<b>10</b>	<b>9</b>	<b>26</b>	<b>18</b>	<b>53</b>	<b>55</b>	<b>73</b>	<b>128</b>	<b>98</b>	<b>109</b>	<b>625</b>	<b>624</b>	<b>373</b>	<b>199</b>	<b>49</b>	<b>6</b>	<b>0</b>
	White	702	1	1	6	4	11	14	27	41	42	42	221	197	119	86	24	2	0
	Black	1,149	7	7	16	12	35	36	36	72	47	56	347	367	207	92	19	3	0
	Oth/Unk	216	2	1	4	2	7	5	10	15	9	11	57	60	47	21	6	1	0
Lorain	<b>TOTAL</b>	<b>545</b>	<b>2</b>	<b>1</b>	<b>9</b>	<b>6</b>	<b>16</b>	<b>20</b>	<b>22</b>	<b>42</b>	<b>30</b>	<b>34</b>	<b>194</b>	<b>136</b>	<b>94</b>	<b>42</b>	<b>18</b>	<b>1</b>	<b>0</b>
	White	338	1	1	6	2	9	10	16	26	18	19	118	84	62	26	12	0	0
	Black	135	1	0	3	3	6	6	4	10	7	9	47	32	22	14	2	1	0
	Oth/Unk	72	0	0	0	1	1	4	2	6	5	6	29	20	10	2	4	0	0
Lucas	<b>TOTAL</b>	<b>774</b>	<b>2</b>	<b>5</b>	<b>9</b>	<b>7</b>	<b>21</b>	<b>15</b>	<b>27</b>	<b>42</b>	<b>45</b>	<b>43</b>	<b>255</b>	<b>253</b>	<b>135</b>	<b>55</b>	<b>10</b>	<b>1</b>	<b>0</b>
	White	279	0	1	1	3	5	6	9	15	9	12	74	101	52	27	4	1	0
	Black	342	1	3	6	1	10	5	12	17	24	24	127	109	54	20	4	0	0
	Oth/Unk	153	1	1	2	3	6	4	6	10	12	7	54	43	29	8	2	0	0
Montgomery	<b>TOTAL</b>	<b>1,035</b>	<b>4</b>	<b>1</b>	<b>9</b>	<b>13</b>	<b>23</b>	<b>32</b>	<b>32</b>	<b>64</b>	<b>53</b>	<b>57</b>	<b>361</b>	<b>301</b>	<b>161</b>	<b>90</b>	<b>30</b>	<b>1</b>	<b>0</b>
	White	423	3	1	1	7	9	10	13	23	26	23	130	130	67	46	14	1	0
	Black	501	1	0	7	4	11	18	16	34	22	32	194	139	75	36	11	0	0
	Oth/Unk	111	0	0	1	2	3	4	3	7	5	2	37	32	19	8	5	0	0
Summit	<b>TOTAL</b>	<b>1,156</b>	<b>1</b>	<b>6</b>	<b>12</b>	<b>20</b>	<b>38</b>	<b>36</b>	<b>53</b>	<b>89</b>	<b>67</b>	<b>82</b>	<b>403</b>	<b>303</b>	<b>162</b>	<b>120</b>	<b>39</b>	<b>1</b>	<b>0</b>
	White	552	1	1	5	7	13	17	16	33	34	36	187	144	87	68	19	0	0
	Black	486	0	4	3	12	19	13	28	41	24	40	182	138	60	37	9	0	0
	Oth/Unk	118	0	1	4	1	6	6	9	15	9	6	34	21	15	15	11	1	0

\*"Oth/Unk" includes "Not Reported."

Not all counties are displayed in this table in order to prevent disclosure of confidential information.

Table 6. Induced Abortions Reported in Ohio, by County of Occurrence, 2003 - 2016

County of Occurrence	2016	2015	2014	2013	2012	2011	2010	2009	2008	2007	2006	2005	2004	2003
<b>TOTAL</b>	<b>20,672</b>	<b>20,976</b>	<b>21,186</b>	<b>23,216</b>	<b>25,473</b>	<b>24,764</b>	<b>28,123</b>	<b>28,721</b>	<b>29,613</b>	<b>30,859</b>	<b>32,936</b>	<b>34,128</b>	<b>34,242</b>	<b>35,319</b>
Allen County	0	0	0	1	0	6	33	0	0	0	0	0	0	0
Brown County	0	0	0	0	5	0	0	0	0	0	0	0	0	0
Clark County	0	0	0	0	0	0	0	0	0	1	0	0	0	0
Cuyahoga County	7,745	7,505	8,548	9,037	9,201	8,908	10,352	10,317	10,038	9,700	10,161	10,797	10,989	11,486
Erie County	0	0	0	0	0	0	1	0	1	0	0	0	0	0
Franklin County	4,476	4,715	4,137	4,966	5,698	5,640	5,391	5,581	5,222	6,594	6,778	6,728	6,856	6,869
Greene County	1	0	0	1	0	19	335	432	140	312	424	218	270	0
Hamilton County	3,057	3,303	3,890	4,171	4,601	4,363	4,995	4,825	5,663	5,114	5,583	6,051	6,431	6,392
Henry County	1	0	0	0	0	0	0	0	0	0	0	0	0	0
Lake County	2	0	0	0	0	0	0	0	0	0	0	0	0	0
Licking County	0	0	0	0	0	0	0	0	0	0	0	0	0	1
Lucas County	1,144	986	733	1,511	1,960	2,318	2,563	2,548	2,338	2,212	2,851	2,691	2,425	2,383
Mahoning County	0	0	0	0	0	0	20	572	690	817	820	835	912	955
Montgomery County	2,358	2,599	1,855	1,798	1,931	1,701	2,078	2,088	2,411	2,403	2,618	2,752	2,688	2,976
Shelby County	2	0	1	1	2	0	0	0	0	0	0	0	0	0
Stark County	0	0	0	0	0	1	0	0	1	0	0	0	0	0
Summit County	1,886	1,864	2,022	1,730	2,075	1,808	2,355	2,358	3,109	3,667	3,701	4,056	3,671	4,257
Trumbull County	0	2	0	0	0	0	0	0	0	0	0	0	0	0
Wayne County	0	2	0	0	0	0	0	0	0	0	0	0	0	0
Ohio County Unknown	0	0	0	0	0	0	0	0	0	39	0	0	0	0

Total 2016 abortions reported in Ohio by source:

Ambulatory Surgical Facility = 20,462

Hospital = 122

Non-Surgical Clinic = 88

Table 7. Induced Abortions Reported in Ohio, by Method of Termination and County of Occurrence, 2016

County of Occurrence	Total	SURGICAL						NON-SURGICAL					Not Reported
		Curettage Suction	D & Ext	D & Evac	Hysterotomy	Hysterectomy	Other Surg	Total Non-Surgical	Mife-Pristone	Metho-Trexate	Miso-Prostol	Other Non-Surg	
<b>OHIO TOTAL</b>	<b>20,672</b>	<b>11,027</b>	<b>1</b>	<b>5,863</b>	<b>2</b>	<b>2</b>	<b>7</b>	<b>3,818</b>	<b>3,552</b>	<b>199</b>	<b>434</b>	<b>10</b>	<b>1</b>
Cuyahoga	7,745	4,875	1	1,275	0	0	2	1,620	1,609	0	8	3	0
Franklin	4,476	1,269	0	2,272	0	0	3	937	915	0	390	3	0
Greene	1	1	0	0	0	0	0	0	0	0	0	0	0
Hamilton	3,057	2,117	0	545	1	1	0	399	385	11	3	2	1
Henry	1	0	0	0	0	0	0	1	0	0	1	0	0
Lake	2	0	0	0	0	0	1	1	0	0	1	0	0
Lucas	1,144	0	0	898	0	0	0	249	240	0	8	1	0
Montgomery	2,358	1,859	0	423	0	0	0	79	60	4	18	1	0
Shelby	2	0	0	0	0	0	0	2	0	0	2	0	0
Summit	1,886	906	0	450	1	1	1	530	343	184	3	0	0

Note: More than one method can be reported for a procedure.

Table 8a. Total Induced Abortions Reported in Ohio, by Gestational Age, 2016

Gestational Age	Number	Percent
Total Abortions Reported	20,672	100.0
Less than 9 Weeks	11,230	54.3
9 - 12 Weeks	6,250	30.2
13 - 18 Weeks	2,684	13.0
19 - 20 Weeks	368	1.8
21 - 24 Weeks	139	0.7
25 - 36 Weeks	1	0.0
Not Reported	0	0.0

Table 8b. Method Used to Determine Gestational Age of Fetus, Ohio, 2016

Method	Number	Percent
Clinical Exam	2,451	11.9
Last Menstrual Period	3,256	15.8
Ultrasound	19,886	96.2
Other Reported Method	4	0.0
Not Reported	0	0.0

Note: More than one method of estimation can be reported.

Table 9: Resident Induced Abortions Reported in Ohio, by Age of Women Obtaining Abortion and by Number of Prior Induced Abortions, 2016

Table Restricted to Abortions Obtained by Ohio Residents

Age Group	Prior Induced Abortion							
	Total	0	1	2	3	4	5+	Not Reported
Total Abortions	19,543	11,235	4,852	1,972	693	265	211	315
Under 18	666	636	16	1	1	0	0	12
18-19	1,286	1,096	149	16	1	0	0	24
20-24	6,298	4,222	1,401	401	109	35	13	117
25-29	5,598	2,824	1,599	700	232	88	69	86
30-34	3,266	1,403	958	501	207	86	67	44
35-39	1,871	795	567	269	122	41	50	27
40-44	517	234	153	79	21	14	12	4
45-59	41	25	9	5	0	1	0	1
Age is Outside of Fertility Range	0	0	0	0	0	0	0	0
Not Reported	0	0	0	0	0	0	0	0

Table 10a. Total Induced Abortions in Ohio with Post-Abortion Complications, by Type of Complication, 2016

(Data Source: Confidential Abortion Reporting Form, Box 23)

Complication Type	Number of Complications	Percent of Abortions with Complications
Perforation of Uterus	0	0.0%
Cervical Laceration	0	0.0%
Hemorrhage	10	27.0%
Incomplete Abortion	10	27.0%
Hematometra	4	10.8%
Anesthetic	2	5.4%
Failed Abortion	4	10.8%
Infection	2	5.4%
Death	0	0.0%
Other	5	13.5%
Post Abortion Pain	1	
Med Abortion Completed Surgically	2	
Placenta Previa	1	
Failure to Follow Up	1	
Total Number of Complications*	37	100.00%
Total Abortions with One or More Complications	32	Not Applicable

Note: One termination may have more than one reported complication.

Table 10b. Total Induced Abortions in Ohio with Post-Abortion Complications, by Type of Complication, 2016

(Data Source: Post-Abortion Care Report for Complications, Box 8)

Complication Type	Number of Complications	Percent of Abortions with Complications
Perforation of Uterus	1	0.9%
Cervical Laceration	0	0.0%
Hemorrhage	10	9.3%
Incomplete Abortion	45	41.7%
Hematometra	11	10.2%
Anesthetic	0	0.0%
Failed Abortion	31	28.7%
Infection	2	1.9%
Death	0	0.0%
Failure of Amniotic Fluid Ex	0	0.0%
RH Incompatibility	1	0.9%
Other	7	6.5%
Total Number of Complications*	108	100%
Total Abortions with One or More Complications	98	Not Applicable

Note: An abortion may have more than one reported complication.

Table 11. Total Induced Abortions in Ohio with Post-Abortion Complications, by Type of Complication and Gestation Period, 2016

(Data Source: Post-Abortion Care Report for Complications, Box 4 and Box 8)

Complication Type	Total	Gestation Period				
		< 9 Wks	9-12 Wks	13-19 Wks	20+ Wks	Not Reported
		(Number of Complications)				
Perforation of Uterus	1	0	1	0	0	0
Cervical Laceration	0	0	0	0	0	0
Hemorrhage	10	4	3	1	0	2
Incomplete Abortion	45	27	12	5	0	1
Hematometra	11	5	6	0	0	0
Anesthetic	0	0	0	0	0	0
Failed Abortion	31	11	19	0	0	1
Infection	2	1	0	1	0	0
Death	0	0	0	0	0	0
Failure of Amniotic Fluid Ex	0	0	0	0	0	0
RH Incompatibility	1	1	0	0	0	0
Other/Unreported	7	3	1	2	0	1
Total Number of Complications*	108	52	42	9	0	5
Total Abortions with One or More Complications	98	47	40	7	0	4

Note: An abortion may have more than one reported complication.



Table 12. Resident Induced Abortions by Zip Code of Patient, Ohio, 2016

Zip Code	Total	Zip Code	Total	Zip Code	Total	Zip Code	Total
43001	1	43103	13	43219	105	43406	1
43003	4	43105	9	43220	50	43408	1
43004	63	43106	1	43221	47	43410	3
43008	3	43107	3	43222	8	43412	4
43009	2	43108	1	43223	52	43416	3
43010	1	43109	2	43224	147	43420	24
43011	5	43110	111	43226	1	43430	1
43014	2	43112	1	43227	95	43431	3
43015	40	43113	19	43228	132	43432	1
43016	48	43115	4	43229	210	43433	1
43017	42	43116	3	43230	117	43438	1
43019	4	43117	1	43231	55	43440	3
43020	1	43119	44	43232	196	43443	2
43021	9	43120	1	43233	1	43447	3
43022	2	43123	94	43235	79	43449	5
43023	7	43125	21	43236	1	43450	1
43025	4	43128	1	43237	1	43452	9
43026	62	43130	51	43239	1	43456	1
43027	1	43136	1	43240	11	43457	1
43028	2	43137	6	43268	1	43460	5
43031	9	43138	13	43270	1	43465	5
43032	1	43140	21	43277	1	43469	6
43035	39	43143	4	43280	1	43502	1
43040	22	43146	3	43301	1	43504	2
43044	9	43147	46	43302	38	43506	6
43045	2	43148	2	43310	3	43507	1
43050	31	43149	2	43311	11	43510	1
43051	1	43151	1	43314	1	43511	1
43054	34	43152	1	43315	4	43512	11
43055	62	43153	1	43316	2	43515	5
43056	10	43154	5	43318	4	43516	1
43060	2	43155	3	43320	1	43517	1
43061	1	43160	15	43321	1	43521	3
43062	37	43162	6	43325	1	43522	5
43064	15	43164	2	43326	9	43524	1
43065	21	43180	1	43331	2	43527	1
43066	2	43201	117	43332	2	43528	12
43067	2	43202	43	43334	9	43533	1
43068	159	43203	48	43337	1	43534	1
43069	1	43204	88	43338	6	43537	9
43071	2	43205	58	43340	1	43540	3
43072	1	43206	81	43342	3	43542	2
43074	10	43207	115	43343	1	43543	3
43076	11	43209	66	43344	3	43545	2
43078	15	43210	12	43347	1	43549	1
43080	2	43211	85	43348	2	43551	18
43081	98	43212	48	43351	7	43556	2
43082	20	43213	149	43357	2	43557	2
43085	32	43214	46	43358	2	43558	13
43086	3	43215	49	43360	2	43560	15
43089	1	43216	2	43402	38	43565	1
43102	8	43217	2	43403	3	43566	4

Table 12. Resident Induced Abortions by Zip Code of Patient, Ohio, 2016 (Part 2)

Zip Code	Total	Zip Code	Total	Zip Code	Total	Zip Code	Total
43567	6	43783	3	44050	6	44119	51
43570	1	43793	3	44052	100	44120	231
43571	4	43807	2	44053	46	44121	195
43601	2	43812	18	44054	19	44122	98
43602	1	43821	3	44055	52	44123	119
43604	33	43822	3	44056	19	44124	93
43605	60	43824	1	44057	19	44125	178
43606	42	43830	5	44059	2	44126	25
43607	72	43832	6	44060	53	44127	27
43608	45	43837	1	44061	1	44128	241
43609	47	43844	1	44062	4	44129	72
43610	21	43845	3	44064	1	44130	99
43611	28	43908	1	44065	14	44131	17
43612	77	43910	1	44067	28	44132	103
43613	72	43920	5	44070	58	44133	38
43614	49	43930	1	44071	1	44134	81
43615	97	43940	1	44072	7	44135	97
43616	18	43943	1	44074	24	44136	44
43617	5	43945	1	44076	4	44137	160
43619	8	43946	1	44077	110	44138	24
43620	16	43947	1	44081	5	44139	28
43623	25	43950	1	44084	5	44140	15
43656	1	43952	1	44085	5	44141	7
43701	48	43953	2	44086	5	44142	42
43703	1	43964	1	44087	35	44143	97
43706	1	43968	2	44089	16	44144	60
43713	6	43976	1	44090	8	44145	47
43718	1	44001	23	44092	41	44146	157
43720	1	44003	5	44093	1	44147	20
43723	7	44004	45	44094	74	44149	17
43724	3	44007	1	44095	55	44152	1
43725	16	44010	2	44098	1	44157	2
43730	1	44011	27	44100	1	44170	4
43732	2	44012	22	44101	5	44177	1
43735	2	44017	24	44102	201	44183	1
43739	1	44021	4	44103	101	44186	1
43746	1	44022	19	44104	222	44187	2
43748	3	44023	7	44105	237	44201	8
43749	1	44024	17	44106	121	44202	19
43752	1	44026	9	44107	173	44203	70
43754	1	44028	9	44108	189	44207	1
43756	1	44030	17	44109	160	44212	58
43762	2	44032	3	44110	136	44215	6
43764	7	44033	1	44111	143	44216	6
43768	1	44035	165	44112	159	44217	5
43771	2	44039	25	44113	72	44221	69
43772	1	44041	22	44114	26	44223	21
43773	1	44044	15	44115	78	44224	46
43777	2	44046	1	44116	21	44225	1
43780	1	44047	15	44117	51	44230	8
43782	1	44048	1	44118	157	44231	7

Table 12. Resident Induced Abortions by Zip Code of Patient, Ohio, 2016 (Part 3)

Zip Code	Total	Zip Code	Total	Zip Code	Total	Zip Code	Total
44232	1	44333	18	44502	27	44656	3
44233	4	44334	2	44503	1	44657	7
44234	4	44342	1	44504	19	44662	3
44235	1	44378	1	44505	50	44663	27
44236	22	44401	1	44506	6	44666	2
44240	82	44402	2	44507	27	44667	12
44241	32	44403	7	44509	36	44669	2
44243	8	44404	1	44510	3	44672	3
44244	1	44405	24	44511	33	44675	2
44251	2	44406	22	44512	38	44676	1
44253	2	44408	5	44513	1	44677	2
44254	11	44410	13	44514	21	44680	2
44255	8	44411	2	44515	57	44683	8
44256	73	44412	5	44533	1	44685	19
44258	1	44413	4	44555	1	44688	5
44260	15	44416	1	44570	1	44689	1
44262	4	44417	1	44572	1	44691	45
44264	4	44420	24	44575	1	44702	2
44265	1	44423	1	44600	1	44703	17
44266	46	44425	12	44601	43	44704	14
44270	8	44427	1	44603	1	44705	38
44272	6	44428	2	44606	2	44706	21
44273	5	44429	3	44608	4	44707	27
44275	4	44430	3	44609	3	44708	44
44278	15	44431	4	44610	1	44709	34
44280	10	44432	4	44612	4	44710	28
44281	33	44436	4	44613	3	44714	18
44286	2	44437	2	44614	9	44718	26
44287	2	44438	3	44615	7	44720	35
44288	2	44440	5	44618	3	44721	15
44301	55	44442	2	44619	1	44730	7
44302	18	44443	1	44620	1	44742	1
44303	19	44444	11	44621	2	44745	1
44304	30	44445	1	44622	14	44767	1
44305	60	44446	36	44625	2	44778	1
44306	94	44450	1	44626	1	44780	1
44307	50	44451	6	44627	1	44804	1
44308	4	44452	4	44628	1	44805	25
44310	63	44455	1	44629	5	44807	3
44311	44	44460	22	44632	10	44810	1
44312	60	44470	5	44634	3	44811	10
44313	69	44471	9	44637	2	44813	1
44314	56	44481	20	44640	1	44815	2
44316	1	44483	42	44641	18	44817	2
44319	33	44484	33	44643	2	44820	15
44320	82	44485	36	44644	3	44821	1
44321	28	44488	1	44645	4	44822	1
44322	2	44491	1	44646	90	44824	1
44325	2	44494	1	44647	24	44826	2
44331	1	44500	1	44652	2	44827	7
44332	1	44501	1	44654	3	44830	14

Table 12. Resident Induced Abortions by Zip Code of Patient, Ohio, 2016 (Part 4)

Zip Code	Total	Zip Code	Total	Zip Code	Total	Zip Code	Total
44833	13	45042	23	45207	22	45311	4
44836	2	45044	67	45208	20	45314	3
44837	1	45050	13	45209	36	45315	4
44839	6	45051	1	45210	1	45317	1
44840	1	45052	5	45211	126	45318	1
44841	1	45054	1	45212	46	45320	11
44842	3	45056	34	45213	41	45322	29
44843	1	45064	1	45214	55	45323	3
44846	3	45065	6	45215	84	45324	62
44847	2	45066	22	45216	35	45325	2
44851	5	45067	11	45217	24	45326	1
44855	1	45068	11	45218	6	45327	8
44857	24	45069	51	45219	66	45328	2
44860	1	45071	1	45220	39	45330	1
44864	3	45083	1	45223	79	45331	10
44865	3	45101	4	45224	61	45332	1
44866	1	45102	17	45225	35	45333	1
44870	82	45103	40	45226	13	45334	1
44874	1	45106	6	45227	35	45335	2
44875	5	45107	9	45229	42	45337	1
44876	2	45111	1	45230	40	45338	12
44878	1	45113	3	45231	141	45339	2
44880	2	45118	8	45232	45	45340	2
44882	1	45120	4	45233	15	45341	3
44883	17	45121	1	45234	2	45342	49
44884	1	45122	17	45235	1	45344	7
44889	7	45123	6	45236	43	45345	9
44890	1	45130	3	45237	86	45346	2
44899	1	45133	10	45238	113	45347	4
44901	1	45135	2	45239	82	45353	1
44902	8	45140	58	45240	100	45354	4
44903	33	45141	1	45241	32	45356	23
44904	9	45146	1	45242	27	45358	1
44905	10	45148	2	45243	8	45359	1
44906	15	45150	36	45244	18	45362	2
44907	17	45152	8	45245	24	45363	1
45001	2	45153	1	45246	35	45365	29
45002	13	45154	2	45247	26	45368	4
45003	1	45157	9	45248	28	45369	1
45005	29	45159	1	45249	19	45370	1
45011	90	45160	2	45251	61	45371	18
45013	61	45167	1	45252	6	45372	1
45014	94	45169	2	45255	31	45373	34
45015	12	45171	4	45269	1	45377	25
45016	1	45176	6	45302	4	45378	1
45030	12	45177	23	45303	2	45380	2
45033	2	45202	55	45304	3	45381	5
45036	29	45203	10	45305	9	45382	1
45039	19	45204	13	45306	1	45383	5
45040	55	45205	57	45308	1	45384	2
45041	3	45206	40	45309	8	45385	23

Table 12. Resident Induced Abortions by Zip Code of Patient, Ohio, 2016 (Part 5)

Zip Code	Total	Zip Code	Total	Zip Code	Total	Zip Code	Total
45387	5	45469	1	45686	1	45805	25
45395	1	45502	9	45690	7	45806	10
45402	28	45503	42	45692	5	45807	6
45403	24	45504	18	45693	4	45810	7
45404	20	45505	27	45694	6	45812	3
45405	67	45506	24	45697	3	45813	2
45406	77	45508	1	45698	1	45814	1
45407	1	45537	1	45701	51	45817	1
45409	13	45542	1	45702	1	45821	1
45410	32	45590	1	45710	3	45822	11
45414	40	45601	35	45711	2	45830	5
45415	33	45603	1	45714	3	45832	1
45416	19	45605	1	45715	3	45833	4
45417	115	45613	1	45723	1	45836	1
45419	17	45614	2	45725	1	45840	40
45420	46	45621	1	45727	1	45843	2
45423	1	45623	1	45732	3	45845	1
45424	76	45628	2	45735	2	45846	1
45425	1	45629	1	45740	1	45849	1
45426	78	45631	5	45741	1	45850	2
45427	2	45634	1	45742	2	45854	1
45429	27	45640	17	45743	1	45856	1
45430	7	45644	2	45744	2	45858	1
45431	37	45647	1	45746	1	45860	1
45432	22	45648	5	45750	9	45869	1
45433	3	45651	2	45760	2	45872	2
45434	4	45653	1	45761	1	45874	1
45435	1	45656	1	45764	6	45875	2
45437	1	45660	3	45767	1	45879	1
45439	12	45661	1	45769	2	45883	1
45440	24	45662	11	45770	1	45885	8
45442	2	45663	1	45780	1	45887	1
45445	1	45669	1	45782	1	45889	1
45449	43	45672	2	45783	1	45891	3
45452	1	45680	2	45784	1	45895	11
45458	36	45684	1	45801	28	45896	3
45459	23	45685	1	45804	12	45898	1
						99999	106

Table 13. Contraceptive History at Time of Conception and Contraception Recommendations Provided at Discharge, Ohio, 2016

Type of Contraception	History (at conception)	Recommended (after procedure)
<b>Yes, Any Type</b>	<b>4,205</b>	<b>20,656</b>
Cervical Cap	4	0
Hormone Implant	25	1,055
IUD	119	1,616
Condom, Male	1,465	6,026
Oral Contraceptive	1,764	6,488
Vaginal Ring	201	1,087
Contraceptive Injection	358	0
Condom, Female	25	57
Foam	25	16
Diaphragm	3	25
Hormone Patch	59	740
Rhythm	43	9
DepoProvera	2	1,725
Plan B	34	9
Abstinence	2	125
Withdrawal	97	1
Vasectomy	6	61
Tubal Ligation	14	129
Emergency Contraceptive	21	2
Essure	2	0
Own MD	0	575
Own Plans	0	68
Other	52	4,663
<b>None</b>	<b>11,997</b>	
<b>Unknown</b>	<b>4,470</b>	

Table 14. Pregnancy History of Women who Obtained Induced Terminations in Ohio, 2016

Number of specified pregnancies	Number of women with specified number of previous pregnancies	Number of women with specified number of prior spontaneous abortions	Number of women with specified number of prior induced abortions
0	5,401	16,465	11,983
1	3,815	2,919	5,104
2	3,538	687	2,058
3	2,852	180	718
4	2,019	57	274
5	1,194	21	107
6	733	16	49
7	385	6	20
8	205	7	14
9	106	3	5
10	78	3	5
11	24	0	3
12	20	0	7
13	17	2	0
14	7	0	1
15	3	1	0
16	2	0	1
17	2	0	0
18	1	0	0
19	2	0	0
20	1	0	0
<b>Not Reported</b>	<b>267</b>	<b>305</b>	<b>323</b>
<b>Total Number of Previous Pregnancies of Specified Type</b>	<b>44,970</b>	<b>5,458</b>	<b>13,793</b>

Table 15. Selected Medical Information from Confidential Abortion Reports, Ohio, 2016

<b>Discharge instruction given as per O.A.C. 3701-47-02 (Restricted to women obtaining procedure at 14+ weeks gestation)</b>	
Yes	2,524
No	1
Not Reported	0
<b>Medical condition of the woman at time of abortion</b>	
Good	20,663
Other	9
<b>Type of procedure done immediately after the abortion</b>	
None	20,653
Other	19



Table 16. Type of Counseling Provided to Women Obtaining Terminations, Ohio, 2016

Type of Counseling	Number
Psychological	31
Social Services	2,454
Pastoral	45
Medical	15,527
Other	5
None	5,125

Note: A single patient could receive one or more counseling types.

Table 17. Timing of Medical Exam for Terminations Performed, Induced, or Attempted After 19 Completed Weeks Gestation, Ohio, 2016

Medical Exam performed within 48 hours	
Yes	508
No	0
Not Reported	0

Table 18. Viability Determination and Type of Testing Used to Determine Viability for Terminations Performed, Induced or Attempted After 19 Completed Weeks Gestation, Ohio, 2016

<b>Viability Judgement</b>	
Viable	0
Not Viable	508
Not Reported	0
<b>Type of Viability Testing</b>	
Ultrasound	505
Lung Maturity Testing	0
Genetic Testing	5
Amniocentesis	7
Chorionic Villus Sampling	0
Cordecentesis	1
Weight (Ultrasound Estimate)	444
Maternal Serum Alpha-Fetoprotein	1
Actual Fetal Biometrics	0
Other	3

Note: More than one type of test to determine viability may be reported.

# Confidential Abortion Report

Ohio Department of Health  
(Required pursuant to R.C.3701.79)

1. Facility Name:		For State Use Only
2. Address:	Zip Code of Facility:	

## General Information

3. Zip code of address of the woman:		County of Residence (specify):	State of Residence:
4. Woman's Identification number:	5. Age of woman:	6. Specify highest degree or level of school completed: <input type="checkbox"/> 8th grade or less <input type="checkbox"/> 9 <sup>th</sup> -12 <sup>th</sup> grade <input type="checkbox"/> High School Grad/GED <input type="checkbox"/> Some College/No degree <input type="checkbox"/> Associate's Degree <input type="checkbox"/> Bachelor's Degree <input type="checkbox"/> Master's Degree <input type="checkbox"/> Doctorate Degree <input type="checkbox"/> Unknown	
7. Marital status, please select one: <input type="checkbox"/> Never Married <input type="checkbox"/> Divorced <input type="checkbox"/> Married <input type="checkbox"/> Widowed <input type="checkbox"/> Separated <input type="checkbox"/> Unknown		8a. Race or ethnic group, please select all that apply: <input type="checkbox"/> White <input type="checkbox"/> Asian <input type="checkbox"/> Black <input type="checkbox"/> Pacific Islander <input type="checkbox"/> American Indian <input type="checkbox"/> Unknown <input type="checkbox"/> Other (specify) _____	8b. Is the woman of Hispanic origin? <input type="checkbox"/> Yes <input type="checkbox"/> No <input type="checkbox"/> Unknown

## Medical History, Physical, & Assessment

9. Number of living children: <input type="checkbox"/> <input type="checkbox"/>		10. Date of last live birth: M M D D Y Y <input type="checkbox"/> Unknown    ____/____/____	
11.a Number of prior spontaneous abortions: <input type="checkbox"/> <input type="checkbox"/>	11.b Number of prior induced abortions: <input type="checkbox"/> <input type="checkbox"/>	12. Date of last induced abortion: M M D D Y Y <input type="checkbox"/> Unknown    ____/____/____	
13. Number of previous pregnancies: <input type="checkbox"/> <input type="checkbox"/>		14. Contraceptive History: Was the woman practicing contraception at the time of conception? <input type="checkbox"/> Yes <input type="checkbox"/> No <input type="checkbox"/> Unknown	
15. Method. If yes to number 14, what was the method used? <input type="checkbox"/> Cervical Cap <input type="checkbox"/> Hormone Implant <input type="checkbox"/> IUD <input type="checkbox"/> Condom (male) <input type="checkbox"/> Oral Contraceptive <input type="checkbox"/> Vaginal Ring <input type="checkbox"/> Contraceptive Injection <input type="checkbox"/> Condom (female) <input type="checkbox"/> Foam <input type="checkbox"/> Diaphragm <input type="checkbox"/> Hormone Patch <input type="checkbox"/> Rhythm <input type="checkbox"/> Other _____			16. First day of last menstrual period: M M D D Y Y ____/____/____ <input type="checkbox"/> Unknown

## Medical Procedure

17. Date of Termination: M M D D Y Y ____/____/____	18a. Clinical Estimate of Gestational Age: Weeks <input type="checkbox"/> <input type="checkbox"/> Days <input type="checkbox"/> <input type="checkbox"/>	18b. Method used to determine gestational age of the fetus: <input type="checkbox"/> Clinical Exam <input type="checkbox"/> LMP <input type="checkbox"/> Ultrasound <input type="checkbox"/> Other _____	19. If 18a is 14 weeks or greater, were discharge instructions given as per O.A.C. 3701-47-02? <input type="checkbox"/> Yes <input type="checkbox"/> No
20. Method of Termination: <input type="checkbox"/> Suction Dilation & Curettage <input type="checkbox"/> Dilatation & Evacuation (D&E) <input type="checkbox"/> Medical (NonSurgical) (specify) <input type="checkbox"/> Hysterectomy <input type="checkbox"/> Hysterectomy <input type="checkbox"/> Mifepristone (RU 486) <input type="checkbox"/> Other (specify) _____ <input type="checkbox"/> Dilatation Extraction <input type="checkbox"/> Methotrexate <input type="checkbox"/> Other (specify) _____			
21. Medical condition of the woman at the time of abortion: <input type="checkbox"/> Good <input type="checkbox"/> Other (specify) _____		22. Type of procedure done immediately after the abortion: <input type="checkbox"/> None <input type="checkbox"/> Other (specify) _____	
23. Post Abortion Complications (Indicate all): <input type="checkbox"/> None <input type="checkbox"/> Hemorrhage <input type="checkbox"/> Perforation of Uterus <input type="checkbox"/> Cervical Laceration <input type="checkbox"/> Infection <input type="checkbox"/> Anesthetic <input type="checkbox"/> Failed Abortion <input type="checkbox"/> Incomplete Abortion <input type="checkbox"/> Hematometra <input type="checkbox"/> Death <input type="checkbox"/> Other (specify) _____		24. Type of family planning recommended: <input type="checkbox"/> Cervical Cap <input type="checkbox"/> Hormone Implant <input type="checkbox"/> Condom (male) <input type="checkbox"/> Oral Contraceptive <input type="checkbox"/> Depo Provera <input type="checkbox"/> Condom (female) <input type="checkbox"/> Diaphragm <input type="checkbox"/> Hormone Patch <input type="checkbox"/> IUD <input type="checkbox"/> Vaginal Ring <input type="checkbox"/> Other (specify) _____	
25. Type of Counseling given: <input type="checkbox"/> None <input type="checkbox"/> Psychological <input type="checkbox"/> Social Service <input type="checkbox"/> Pastoral <input type="checkbox"/> Medical <input type="checkbox"/> Other (specify) _____			
26. Physician's Name (Type or print)		27. Physician's Signature: _____ Date: _____	

<b>Medical Information for Abortions Performed, Induced or Attempted after 19 Completed Weeks of Gestation</b> <small>(Required pursuant to R. C. 2919.171 and O.A.C. 3701-47-03)</small>	
Woman's Identification number:	<i>For State Use Only</i>
Please respond to questions 30b-d and 31a-b and initial the document ONLY if you responded "YES" to question 29a or 30a.	
28a. Did you perform a medical examination of the pregnant woman within 48 hours before the performance of the abortion or the attempt to perform or induce the abortion? <input type="checkbox"/> Yes <input type="checkbox"/> No	28b. Date of medical examination: M M D D Y Y _____ / _____ / _____
29a. In your good faith judgment, was the unborn child viable as defined in ORC 2919.16, paragraph M? <input type="checkbox"/> Yes <input type="checkbox"/> No	29b. Type of testing performed to determine viability: <input type="checkbox"/> Ultrasound <input type="checkbox"/> Chorionic Villus Sampling <input type="checkbox"/> Lung Maturity Testing <input type="checkbox"/> Cordocentesis <input type="checkbox"/> Genetic Testing <input type="checkbox"/> Weight (Ultrasound Estimate) <input type="checkbox"/> Amniocentesis <input type="checkbox"/> Maternal Serum Alpha-Fetoprotein (MSAFP) <input type="checkbox"/> Other _____
30a. The abortion was induced, performed or attempted because of a medical necessity or medical emergency (i.e. to prevent the death of the pregnant woman or a serious risk of the substantial and irreversible impairment of a major bodily function of the pregnant woman): <input type="checkbox"/> Yes <input type="checkbox"/> No	
30b. Please have the physician, who is not professionally related to the attending physician, certify the information in Question #30a. by printing and signing their name: By signing below, I certify that I am not professionally related to the attending physician and that the abortion was induced, performed or attempted because of a medical necessity or medical emergency (i.e. to prevent the death of the pregnant woman or a serious risk of the substantial and irreversible impairment of a major bodily function of the pregnant woman).  Print Name _____  Signature _____ M.D./ D.O.	
30c. Medical condition of the pregnant woman that constitutes medical necessity or medical emergency: <input type="checkbox"/> Diabetes <input type="checkbox"/> Acute Fatty Liver of Pregnancy <input type="checkbox"/> Multiple Sclerosis <input type="checkbox"/> Infection <input type="checkbox"/> Hemorrhage <input type="checkbox"/> Premature Rupture of the Membrane <input type="checkbox"/> Respiratory Failure <input type="checkbox"/> Cardiac Disease <input type="checkbox"/> Preeclampsia (Toxemia) <input type="checkbox"/> Other _____ <input type="checkbox"/> Eclampsia <input type="checkbox"/> Inevitable Abortion _____	30d. Method or techniques considered when inducing or performing the abortion (check all that apply): <input type="checkbox"/> Suction Dilation & Curettage <input type="checkbox"/> Dilation & Evacuation (D&E) <input type="checkbox"/> Dilation Extraction (specify) <input type="checkbox"/> Hysterectomy <input type="checkbox"/> Hysterectomy <input type="checkbox"/> Medical (NonSurgical) <input type="checkbox"/> Other (specify) _____ <input type="checkbox"/> Mifepristone (RU 486) <input type="checkbox"/> Methotrexate <input type="checkbox"/> Other (specify) _____
31a. Method or technique employed when inducing or performing the abortion: <input type="checkbox"/> Suction Dilation & Curettage <input type="checkbox"/> Dilation & Evacuation (D&E) <input type="checkbox"/> Dilation Extraction (specify) <input type="checkbox"/> Hysterectomy <input type="checkbox"/> Hysterectomy <input type="checkbox"/> Medical (NonSurgical) <input type="checkbox"/> Other (specify) _____ <input type="checkbox"/> Mifepristone (RU 486) <input type="checkbox"/> Methotrexate <input type="checkbox"/> Other (specify) _____	31b. Reason for choice of method or technique: <input type="checkbox"/> Gestational Age <input type="checkbox"/> Availability of Services <input type="checkbox"/> Patient Safety <input type="checkbox"/> Other (specify) _____ <input type="checkbox"/> Patient Choice _____

\_\_\_\_\_ By initialing I certify that the abortion was not based on a claim or diagnosis that the pregnant woman will engage in conduct that would result in the pregnant woman's death or a substantial and irreversible impairment of a major bodily function of the pregnant woman or on any reason related to the woman's mental health.

*A physician who fails to submit the report described in Paragraph (A) of OAC 3701-47-03 more than thirty days after the fifteen-day deadline, shall be subject to a late fee of five hundred dollars for each additional thirty-day period or portion of a thirty-day period the report is overdue.*

# Post Abortion Care Report For Complications

## Ohio Department of Health

(Required Pursuant to O. A.C. 3701-47-03)  
To be completed by the physician providing post-abortion care

			State Use Only
Facility Where Post-Abortion Care was Provided			
Street or Post Number	City	State	Zip
Date of Abortion: Month Date Year		Weeks of Gestation	
Facility Where Abortion was Performed:			
Address of Facility: Street or Post Number	City	State	Zip
Date Post Abortion Care Began: Month Day Year		Patient Number:	
Complication(s) (Please check all that apply): <input type="checkbox"/> Hemorrhage <input type="checkbox"/> Anesthetic <input type="checkbox"/> Hematometra <input type="checkbox"/> Perforation of Uterus <input type="checkbox"/> Failure of Amniotic Fluid Ex <input type="checkbox"/> RH Incompatibility <input type="checkbox"/> Cervical Laceration <input type="checkbox"/> Failed Abortion <input type="checkbox"/> Infection <input type="checkbox"/> Incomplete Abortion <input type="checkbox"/> Death <input type="checkbox"/> Other (Specify) _____			
Duration of Treatment: (indicate Number of Hours or Days) _____ Hours _____ Days			
Remarks			
Physician's Name Providing Care (Type or Print)		Physicians Signature <input type="checkbox"/> M.D. <input type="checkbox"/> D.O.	Date

Send Completed Form to: Ohio Department of Health  
Confidential Reports A  
PO Box 118  
Columbus, Ohio 43216

