

Public Health Response to Childhood
Lead Exposure Manual Contact &
Monitoring Algorithms Appendix A

1. 3.5 micrograms/dL to <10 cases- page 1
2. No Contact - page 2
3. Referred for Legal Action - page 3
4. Notice of Compliance - page 3
5. No Source Identified - page 3
6. Non-Property Source - page 3
7. Declining blood lead level - Page 4
8. Prior Investigation with Notice of Compliance - page 5
9. Notice of Non-Compliance - page 3 and 6
10. Opened in Error- not shown. Refer to Chapter 8
11. Other Address probable source -not shown. Refer to Chapter 8. Documentation, events and detailed comments must support closure reason.

Public Health Response to Childhood Lead Exposure Algorithm-Greater than or equal to 3.5 µg/dL and less than 10 µg/dL
Appendix A

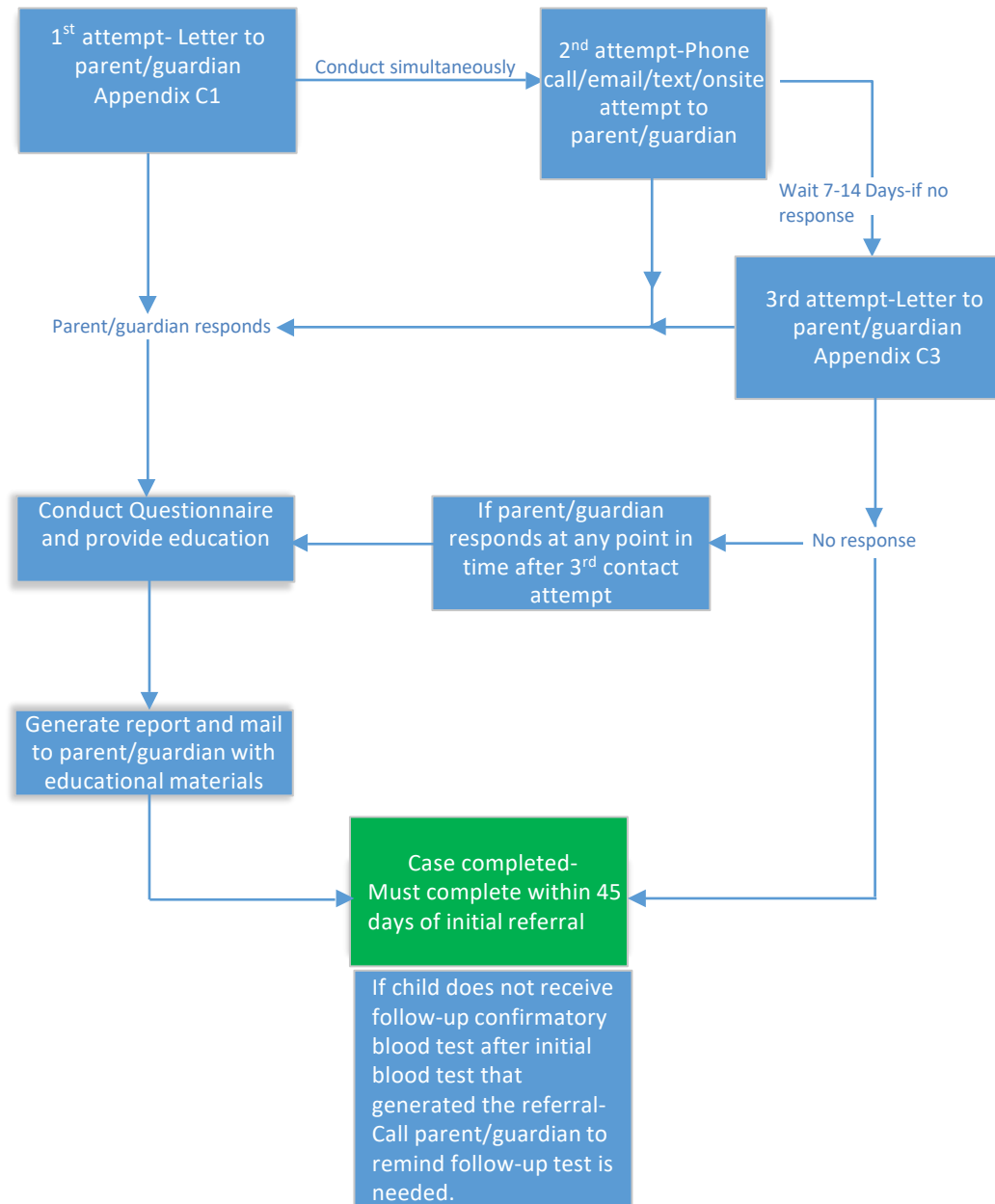

Public Health Response to Childhood Lead Exposure Contact
Algorithm-Appendix Closure: No Contact
Appendix A

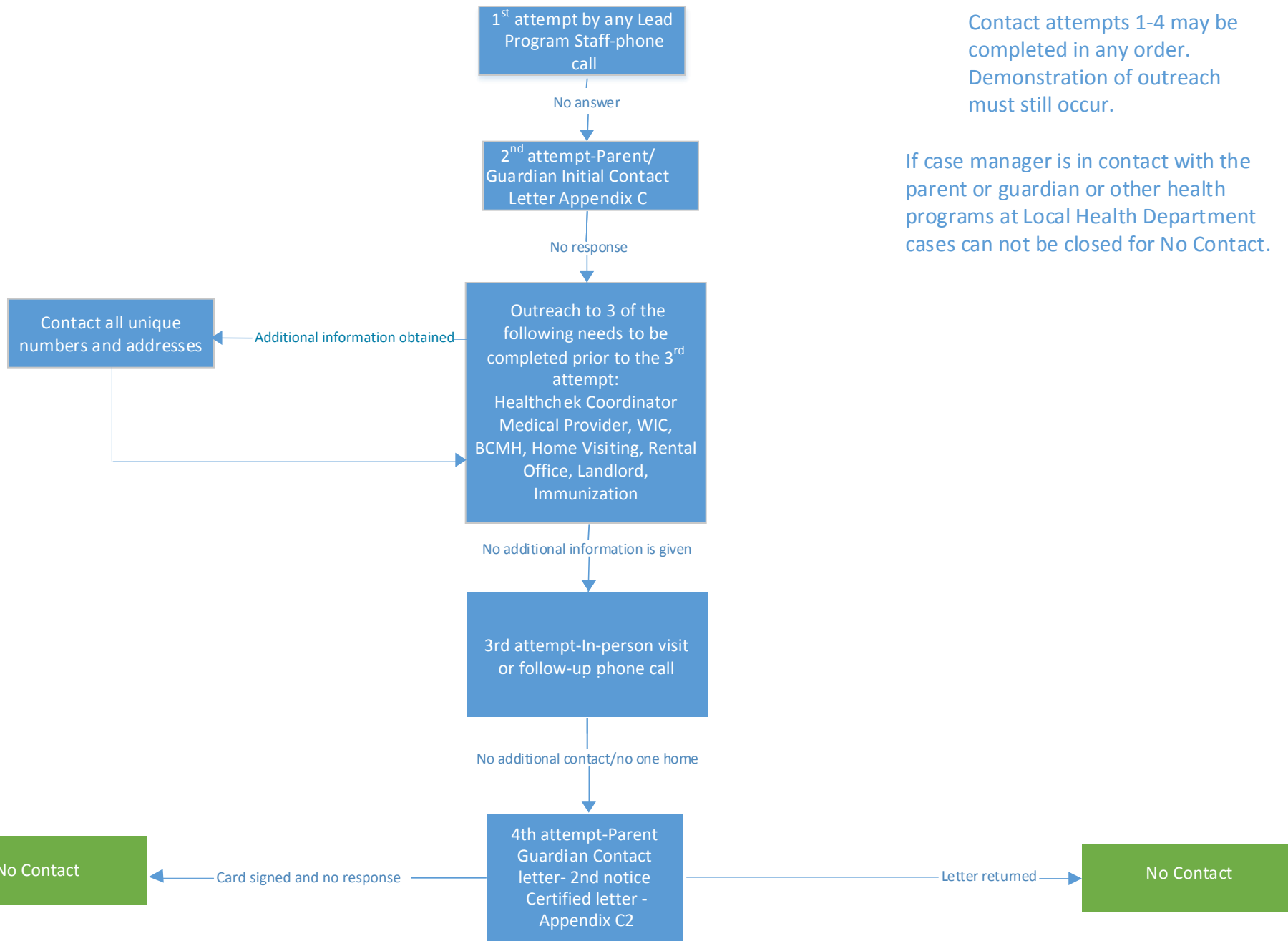

Contact attempts 1-4 may be completed in any order. Demonstration of outreach must still occur.

If case manager is in contact with the parent or guardian or other health programs at Local Health Department cases can not be closed for No Contact.

Public Health Response to Childhood Lead Exposure Contact Algorithm-Appendix
 Closure: Referral for Legal Action, Notice of Compliance, Notice of Non Compliance
 No Source Identified and Non-Property Source
 Appendix A

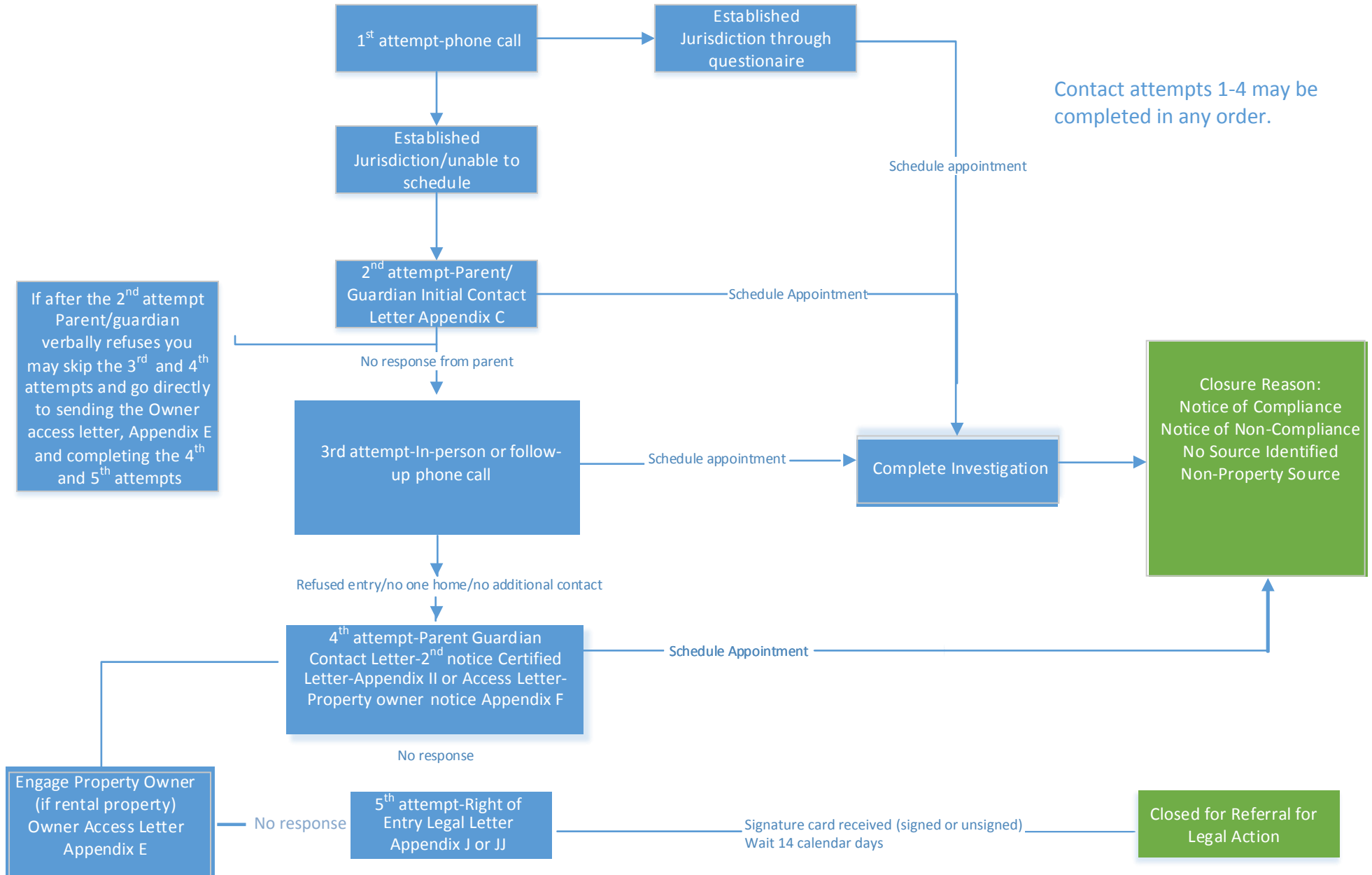

Public Health Response to Childhood Lead Exposure
Contact Algorithm Closure: Declining Blood Lead Level
Appendix A

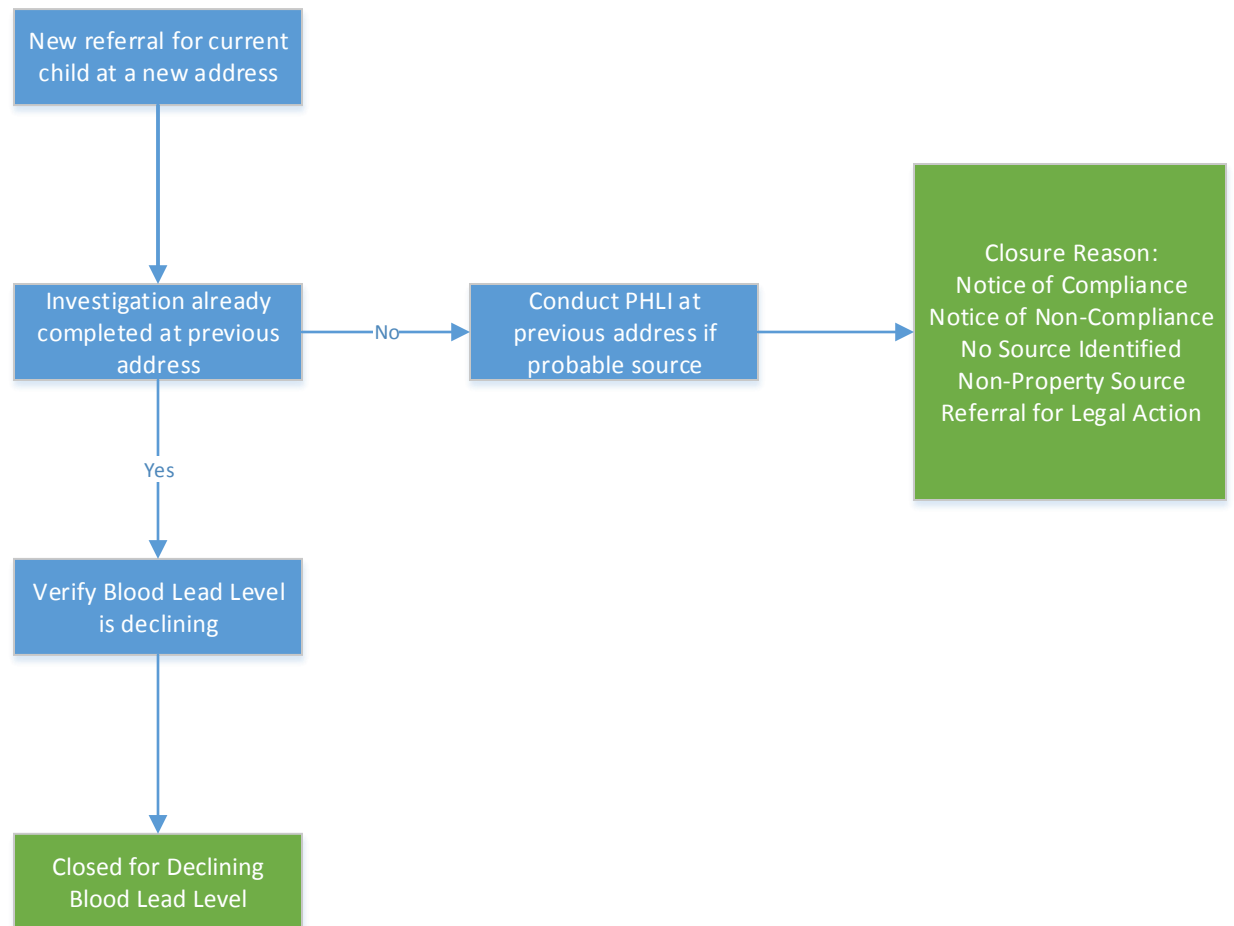

Public Health Response to Childhood
Lead Exposure Contact Algorithm
Monitoring: Prior PHLI and Notice of
Compliance
Appendix A

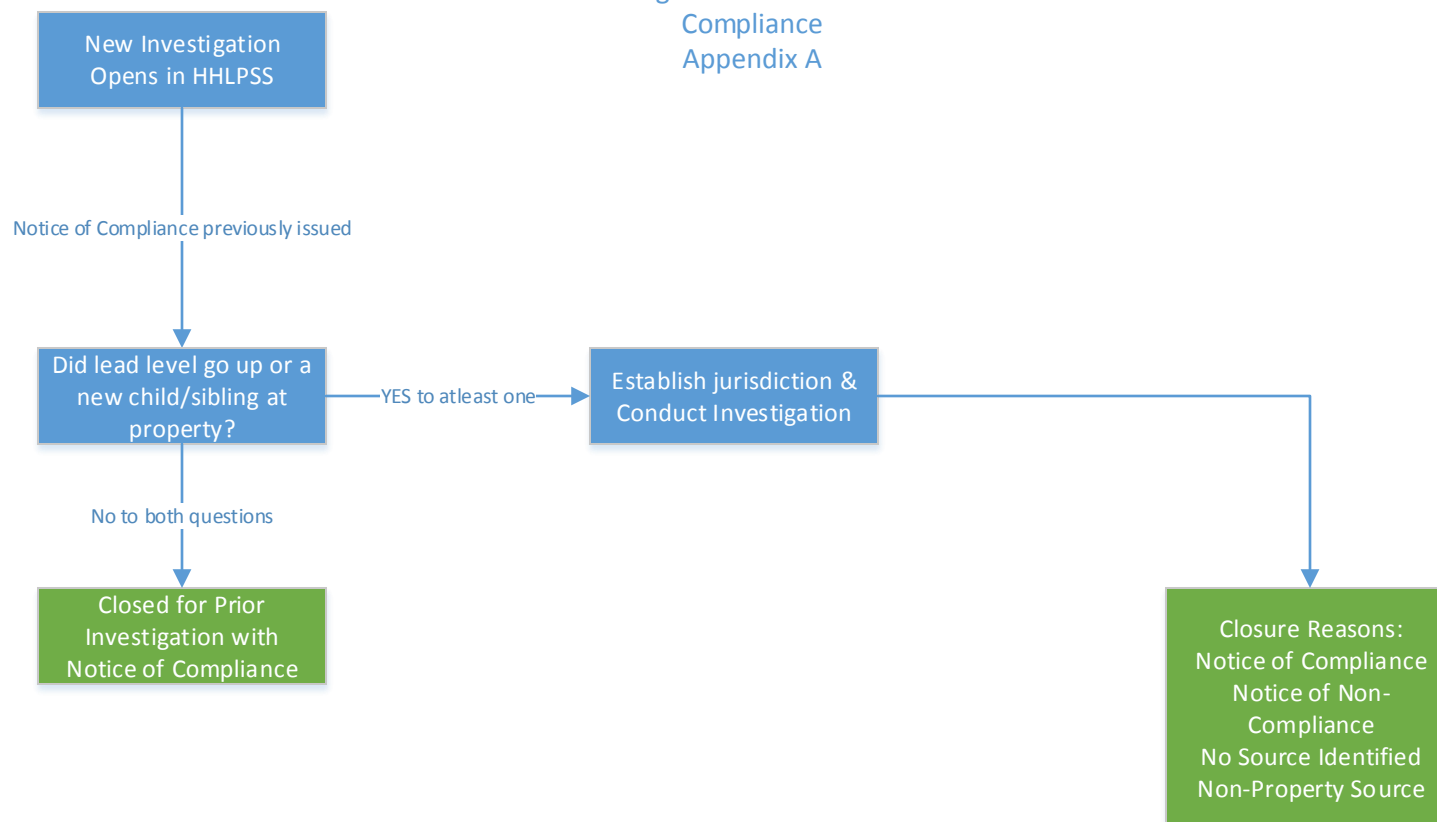

Public Health Lead Investigation Manual
Contact Algorithm
Monitoring: Notice of Non-Compliance
Appendix A

