

Public Health Lead Investigation Manual  
Contact & Monitoring Algorithms  
Appendix A

1. No Contact - page 1
2. Referred for Legal Action - page 2
3. Notice of Compliance - page 2
4. No Source Identified - page 2
5. Non-Property Source - page 2
6. Declining blood lead level - Page 3
7. Prior Investigation with Notice of Compliance - page 4
8. Notice of Non-Compliance - page 2 and 5
9. Opened in Error- not shown. Refer to Chapter 8
10. Other Address probable source - not shown. Refer to Chapter 8

Documentation, events and detailed comments must support closure reason.

Public Health Lead Investigation Manual Contact Algorithm-  
Appendix Closure: No Contact  
Appendix A

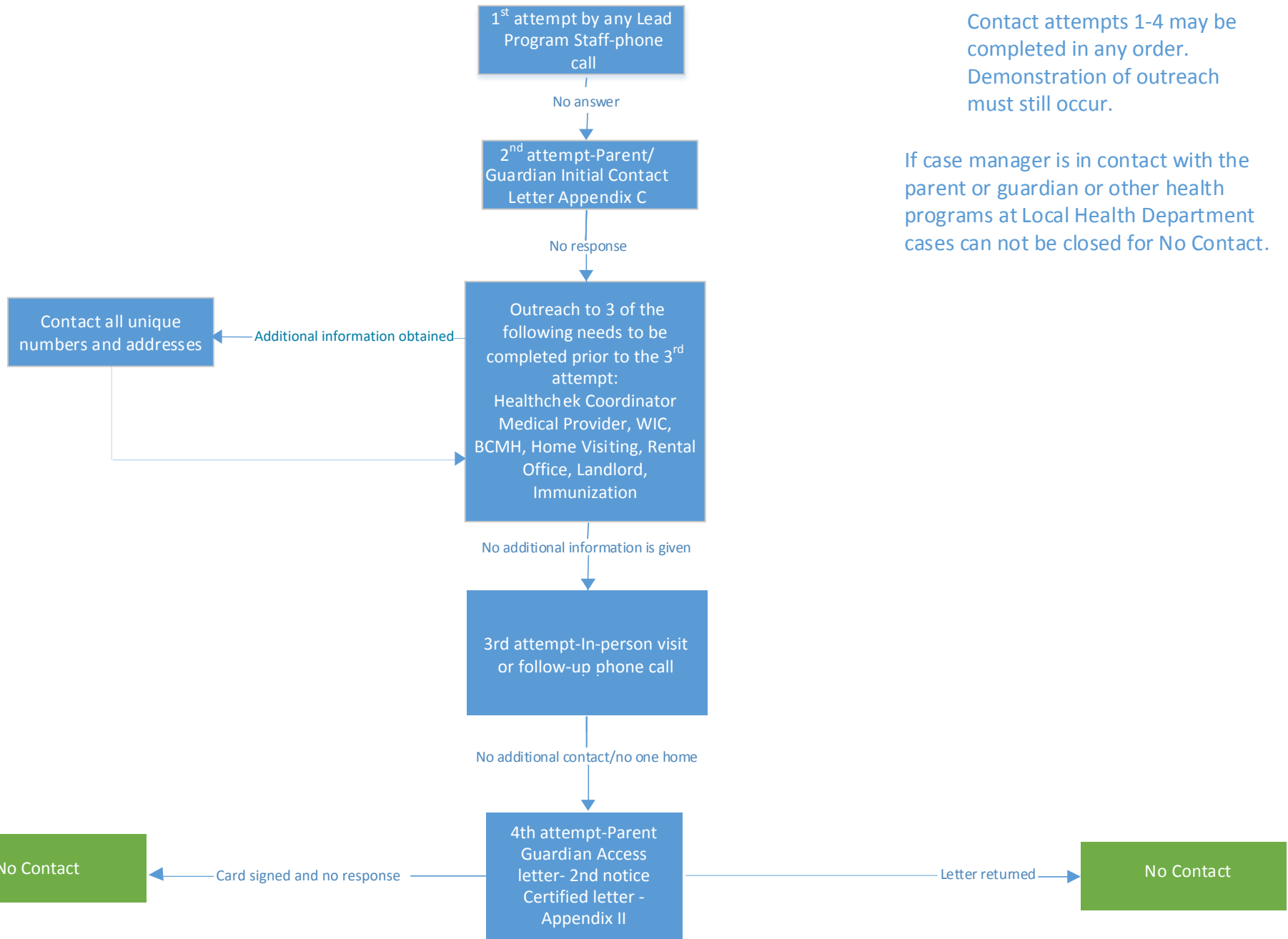

Contact attempts 1-4 may be completed in any order. Demonstration of outreach must still occur.

If case manager is in contact with the parent or guardian or other health programs at Local Health Department cases can not be closed for No Contact.

Public Health Lead Investigation Manual Contact Algorithm-Appendix  
 Closure: Referral for Legal Action, Notice of Compliance, Notice of Non Compliance  
 No Source Identified and Non-Property Source  
 Appendix A

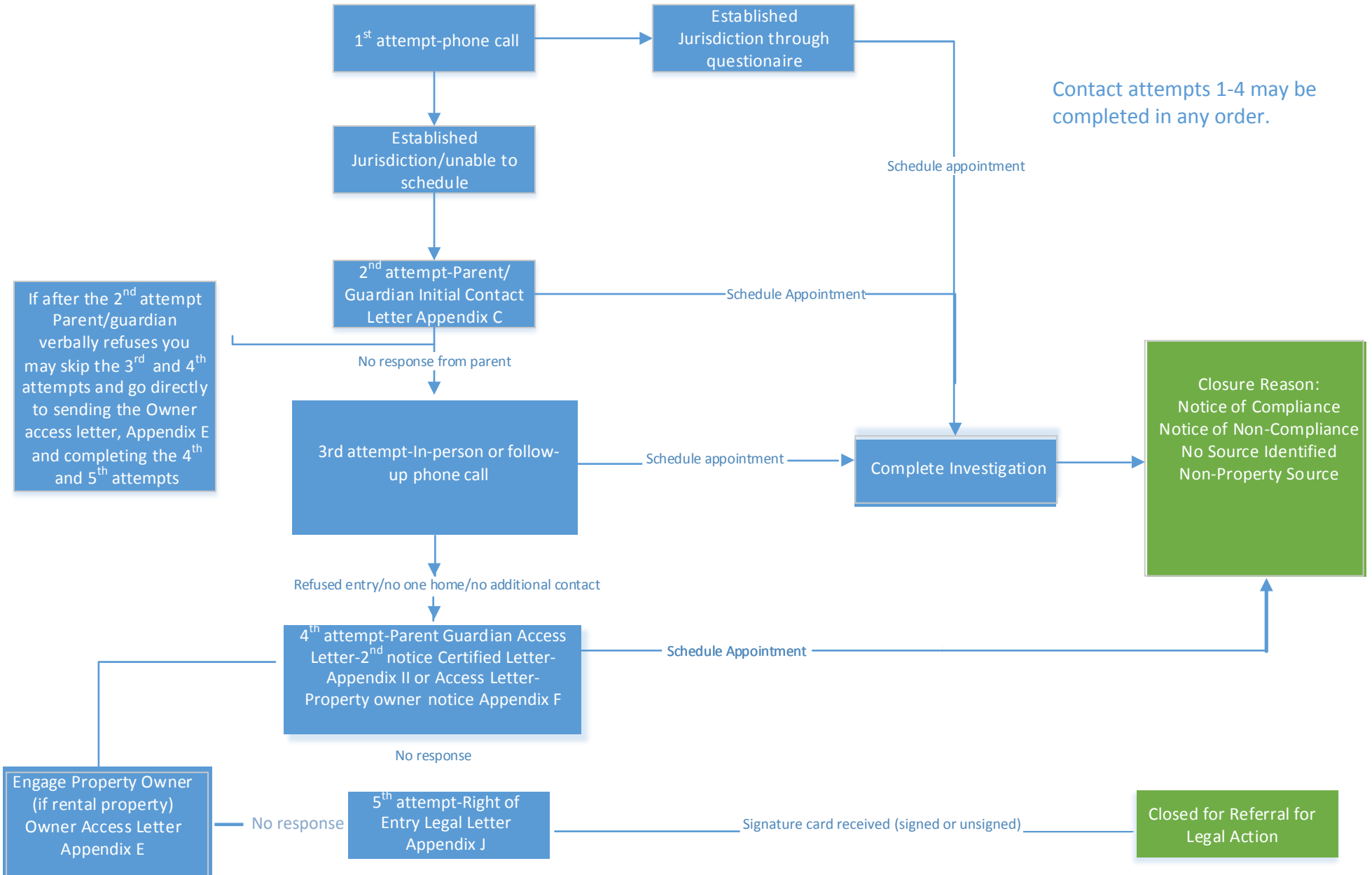

Public Health Lead Investigation Manual Contact Algorithm  
Closure: Declining Blood Lead Level  
Appendix A

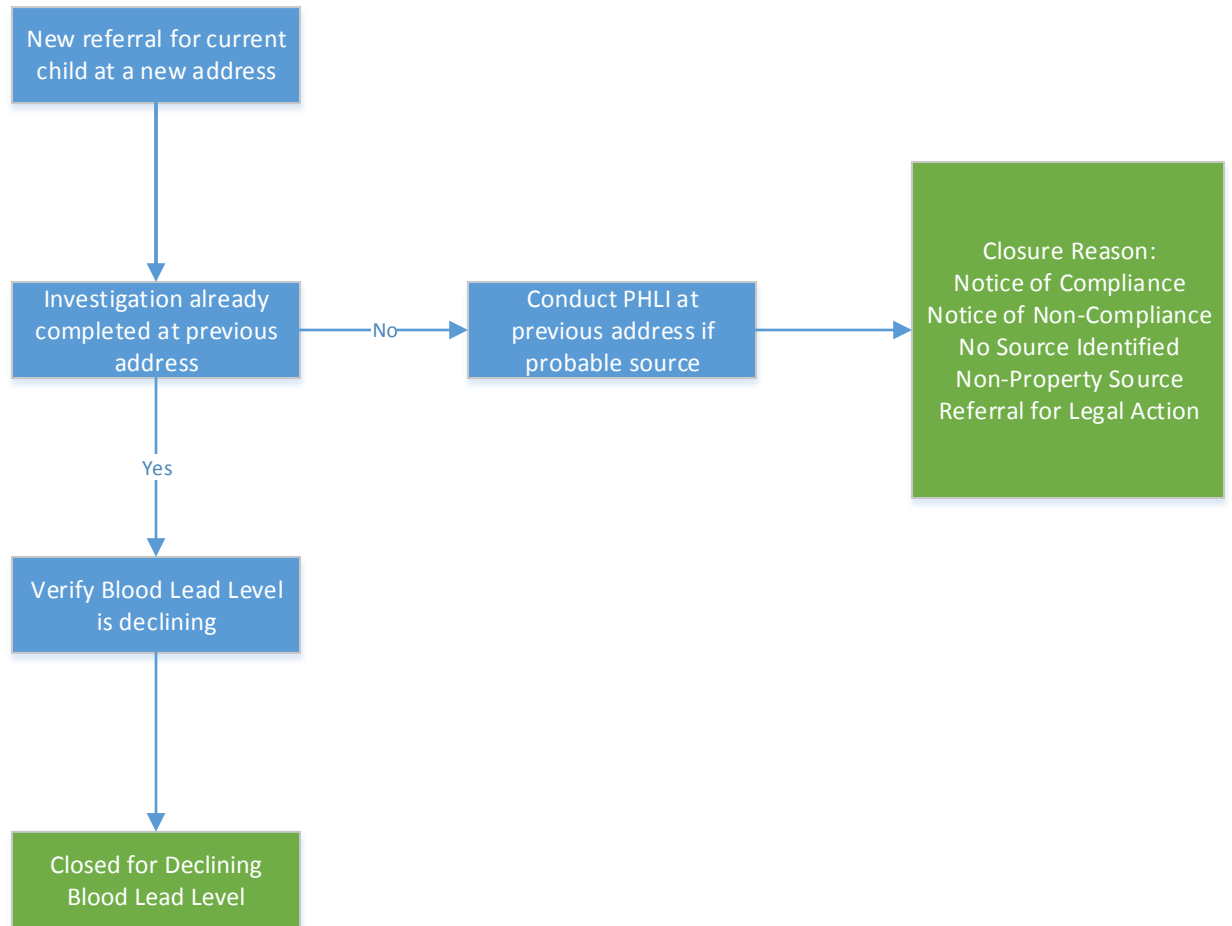

Public Health Lead Investigation Manual  
Contact Algorithm  
Monitoring: Prior PHLI and Notice of  
Compliance  
Appendix A

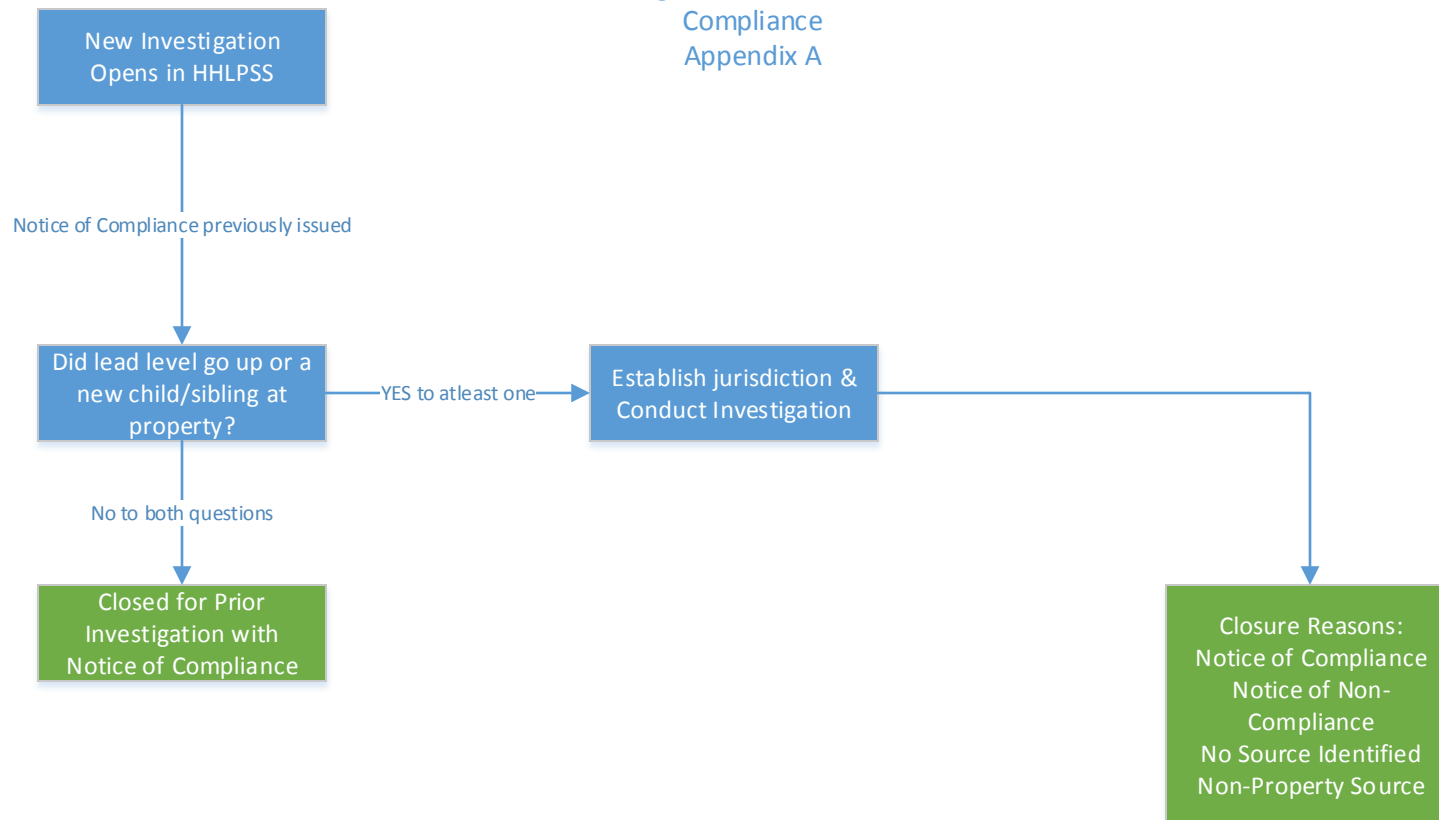

Public Health Lead Investigation Manual  
Contact Algorithm  
Monitoring: Notice of Non-Compliance  
Appendix A

